

**LAYOUT OF PLINTH BEAMS**

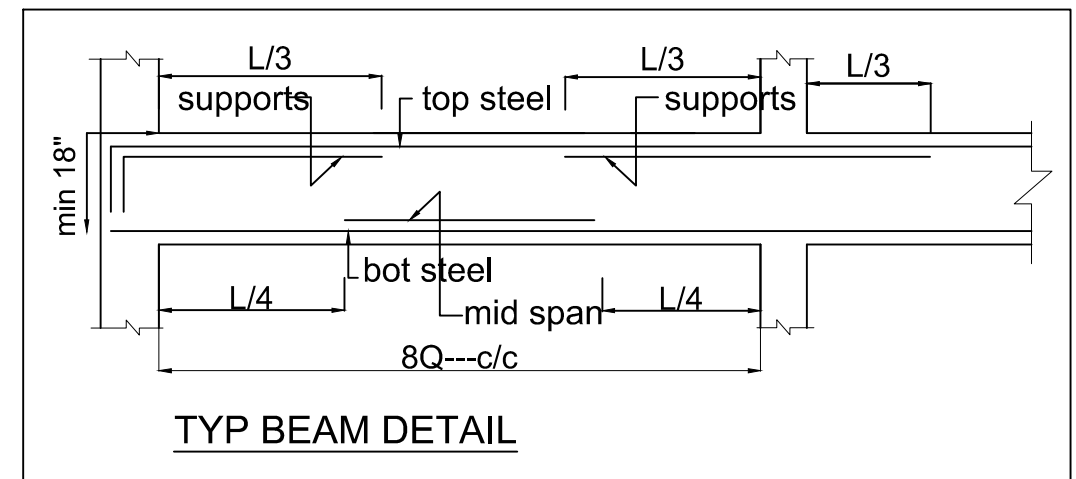

**TYP BEAM DETAIL**

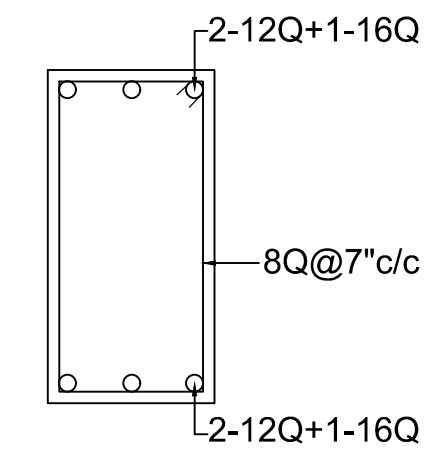

**BEAM PB1-8"x18"**

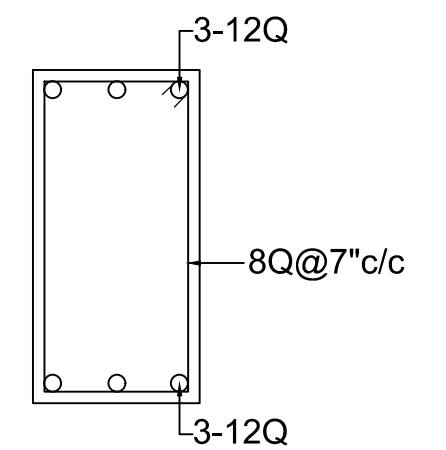

**BEAM PB2-8"x18"**

- NOTES**
1. ALL DIMENSIONS IN FEET AND INCHES
  2. DO NOT SCALE THE DRAWING
  3. FOR CENTRE LINES REF ARCH DRG ONLY
  4. Q DENOTES TOR STEEL
  5. FOUNDATION DESIGNED FOR B+G+3 ONLY
  6. CONCRETE MIX M25 FOR COLUMNS AND FOOTINGS  
6a. STEEL Fe - 500
  7. CLEAR COVER: FOOTINGS-2" ,COL 1.5", BEAMS 1" , SLABS 3/4"
  8. SHUTTERING AND CONCRETING IS THE RESPONSIBILITY OF CONTRACTOR
  9. PLACEMENT OF BEAMS AS PER ARCH DRG
  10. REF THIS DRG ALONG WITH ARCH DRG
  11. FOUNDATION DESIGNED FOR SBC-20T/SQM,(ASSUME)

JOB : PROPOSED BUILDING PLAN OF KARNATAKA  
SOUHARDA PATTINA SAHAKARI NIYAMITA REGIONAL OFFICE  
@ KALABURAGI

TITLE : LAYOUT AND DETAILS OF PLINTH BEAMS

DEALT	CHECKED	DRG NO	DATE	SCALE	REVISED
SV	PSD	KSPSN/SD-03	04-08-21	NTS	

STRUCTURAL CONSULTANTS  
**DESHPANDE AND ASSOCIATES**  
16, AG'S COLONY  
HEBBAL  
BANGALORE - 560-024  
E-mail: 2016aneesh2@gmail.com