

LAYOUT OF GROUND FLOOR ROOF SHUTTERING  
ALL SLABS ARE 5" THK OR AS MENTIONED

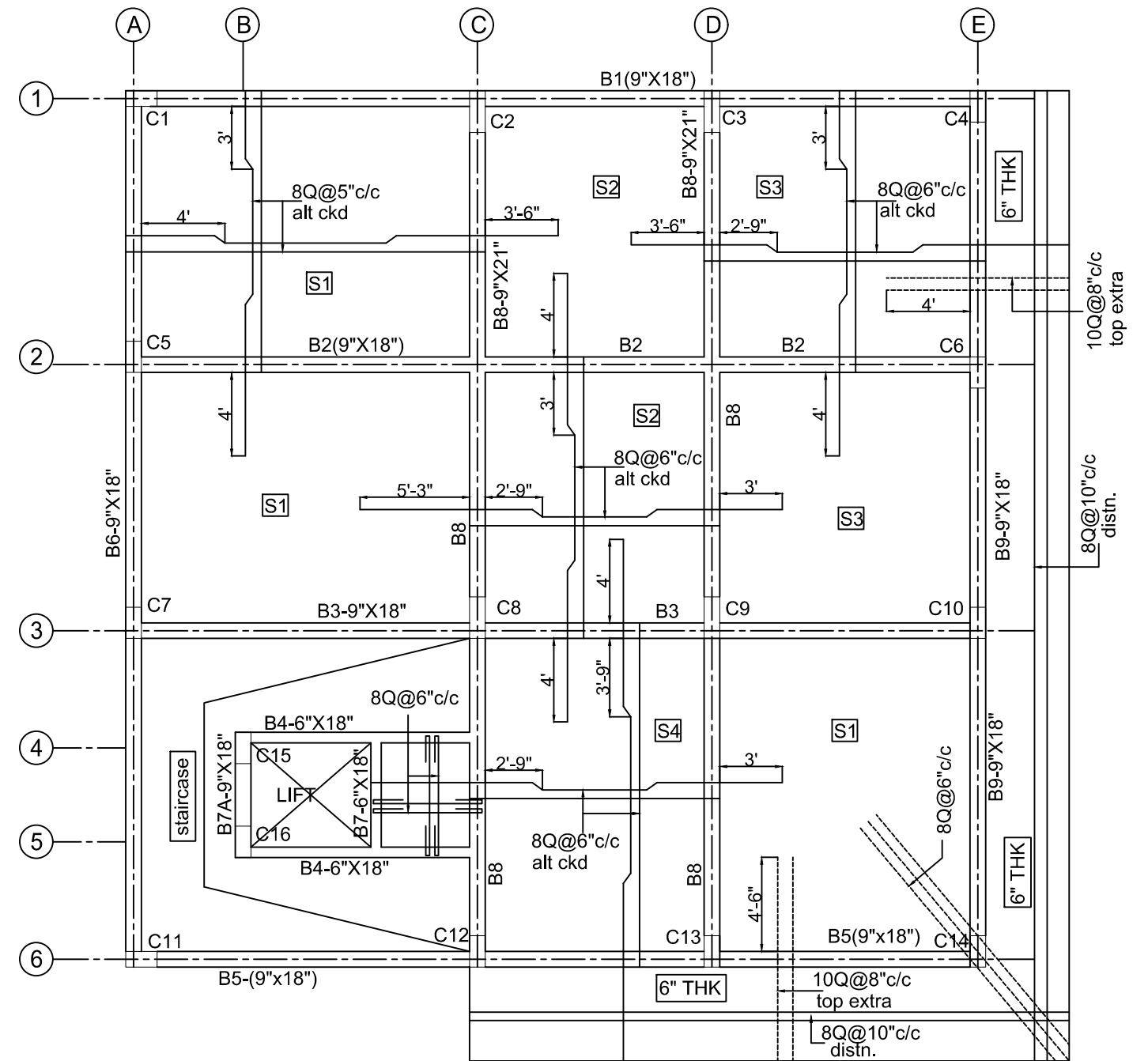

LAYOUT OF GROUND FLOOR

**NOTES**

1. ALL DIMENSIONS IN FEET AND INCHES
2. DO NOT SCALE THE DRAWING
3. FOR CENTRE LINES REF ARCH DRG ONLY
4. Q DENOTES TOR STEEL
5. FOUNDATION DESIGNED FOR B+G+3 ONLY
6. CONCRETE MIX M25 FOR COLUMNS AND FOOTINGS  
6a. STEEL Fe - 500
7. CLEAR COVER: FOOTINGS-2", COL 1.5",  
BEAMS 1", SLABS 3/4"
8. SHUTTERING AND CONCRETING IS THE  
RESPONSIBILITY OF CONTRACTOR
9. PLACEMENT OF BEAMS AS PER ARCH DRG
10. REF THIS DRG ALONG WITH ARCH DRG
11. FOUNDATION DESIGNED FOR SBC-20T/SQM,(ASSUME)

JOB : PROPOSED BUILDING PLAN OF KARNATAKA  
SOUHARDA PATTINA SAHAKARI NIYAMITA REGIONAL OFFICE  
@ KALABURAGI

TITLE : LAYOUT OF G.F.ROOF & SHUTTERING

DEALT	CHECKED	DRG NO	DATE	SCALE	REVISED
SV	PSD	KSPSN/SD-07	05-08-21	NTS	

STRUCTURAL CONSULTANTS  
**DESHPANDE AND ASSOCIATES**  
16, AG'S COLONY  
HEBBAL  
BANGALORE -560-024  
E-mail: 2016aneesh2@gmail.com