

LAYOUT OF FIRST FLOOR ROOF SHUTTERING
ALL SLABS ARE 5" THK OR AS MENTIONED

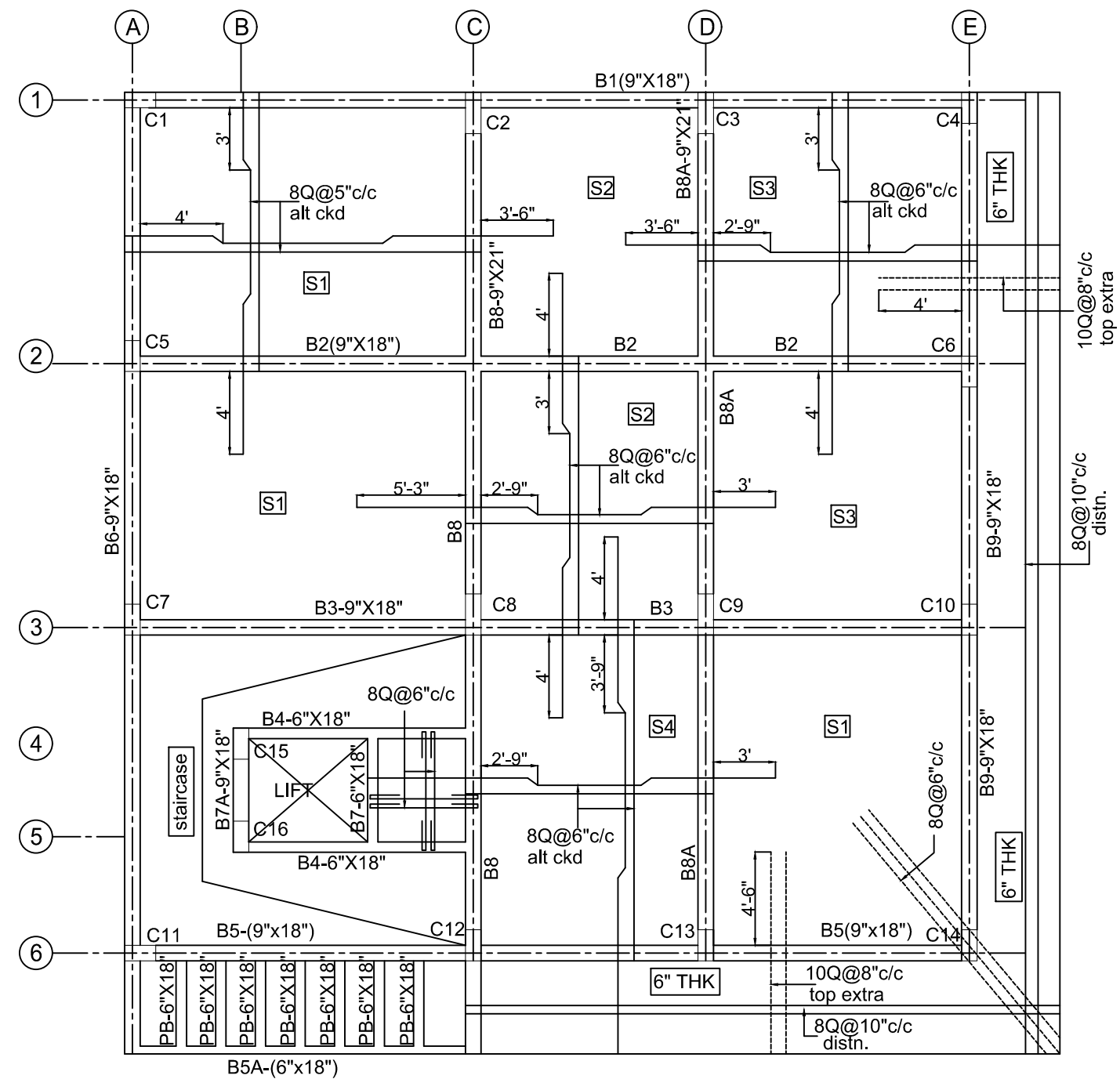

LAYOUT OF FIRST FLOOR

NOTES

1. ALL DIMENSIONS IN FEET AND INCHES
2. DO NOT SCALE THE DRAWING
3. FOR CENTRE LINES REF ARCH DRG ONLY
4. Q DENOTES TOR STEEL
5. FOUNDATION DESIGNED FOR B+G+3 ONLY
6. CONCRETE MIX M25 FOR COLUMNS AND FOOTINGS
- 6a. STEEL Fe - 500
7. CLEAR COVER: FOOTINGS-2", COL 1.5", BEAMS 1", SLABS 3/4"
8. SHUTTERING AND CONCRETING IS THE RESPONSIBILITY OF CONTRACTOR
9. PLACEMENT OF BEAMS AS PER ARCH DRG
10. REF THIS DRG ALONG WITH ARCH DRG
11. FOUNDATION DESIGNED FOR SBC-20T/SQM,(ASSUME)

JOB : PROPOSED BUILDING PLAN OF KARNATAKA
 SOUHARDA PATTINA SAHAKARI NIYAMITA REGIONAL OFFICE
 @ KALABURAGI

TITLE : LAYOUT OF F.F.ROOF & SHUTTERING

DEALT	CHECKED	DRG NO	DATE	SCALE	REVISED
SV	PSD	KSPSN/SD-09	05-08-21	NTS	

STRUCTURAL CONSULTANTS
DESHPANDE AND ASSOCIATES
 16, AG'S COLONY
 HEBBAL
 BANGALORE -560-024
 E-mail: 2016aneesh2@gmail.com