

COLUMN SCHEDULE		CONCRETE MIX - M25		
COLUMN NOS	SECTION	SIZE	STEEL	STP LINKS
C1,4,11,14		9"x18"	○ 10-16Q	8Q@8"c/c
C2,3,8,9		9"x24"	○ 10-20Q	8Q@8"c/c
C5,6,7,10,12,13		9"x18"	● 4-20Q + ○ 4-16Q	8Q@8"c/c
C15,16		8"x18"	● 4-16Q + ○ 4-12Q	8Q@8"c/c

FOOTINGS SCHEDULE					CONCRETE MIX - M25
FOOTING TYPE	SIZE	DEPTH	STEEL ALONG		COLUMN NOS
			SHORT SPAN	LONG SPAN	
F1	6'6" x 5'9"	21"	16Q-13 NOS	16Q-11 NOS	C1,4,11,14
F2	7'6" x 6'9"	24"	16Q-17 NOS	16Q-15 NOS	C2,3,8,9
F3	6'9" x 6'0"	21"	16Q-13 NOS	16Q-12 NOS	C5,6,7,10,12,13
F4	10'6" x 4'6"	24"	COMBINED FOOTING		C15,16

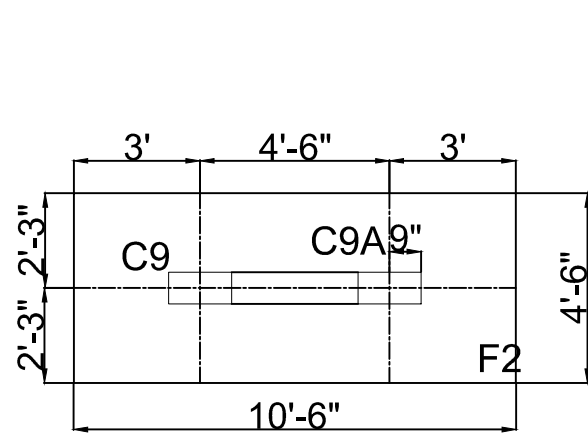

PLAN OF FOOTING-F4

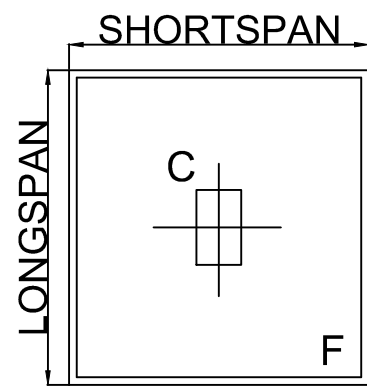

TYP PLAN OF FOOTING

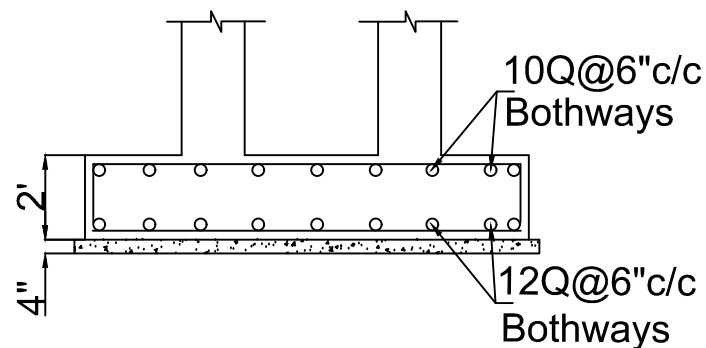

SECTION OF FOOTING-F4

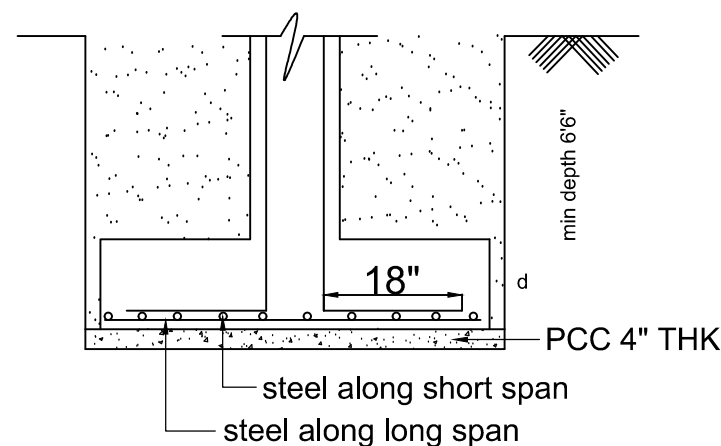

TYP SECTION OF FOOTING

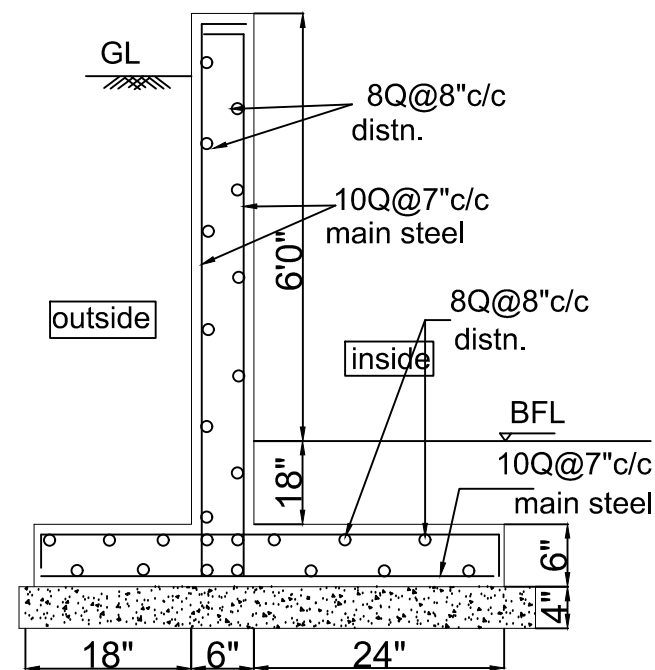

DETAIL OF RETAINING WALL

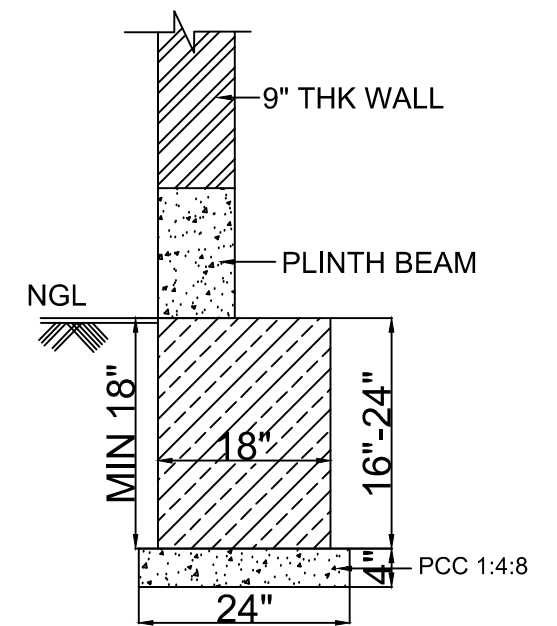

TYPICAL WALL SECTION

NOTES

- ALL DIMENSIONS IN FEET AND INCHES
- DO NOT SCALE THE DRAWING
- FOR CENTRE LINES REF ARCH DRG ONLY
- Q DENOTES TOR STEEL
- FOUNDATION DESIGNED FOR B+G+3 ONLY
- CONCRETE MIX M25 FOR COLUMNS AND FOOTINGS
6a. STEEL Fe - 500
- CLEAR COVER: FOOTINGS-2" ,COL 1.5", BEAMS 1", SLABS 3/4"
- SHUTTERING AND CONCRETING IS THE RESPONSIBILITY OF CONTRACTOR
- PLACEMENT OF BEAMS AS PER ARCH DRG
- REF THIS DRG ALONG WITH ARCH DRG
- FOUNDATION DESIGNED FOR SBC-20T/SQM,(ASSUME)

JOB : PROPOSED BUILDING PLAN OF KARNATAKA
SOUHARDA PATTINA SAHAKARI NIYAMITA REGIONAL OFFICE
@ KALABURAGI

TITLE : DETAIL OF FOUNDATION

DEALT	CHECKED	DRG NO	DATE	SCALE	REVISED
SV	PSD	KSPSN/SD-02	04-08-21	NTS	

STRUCTURAL CONSULTANTS
DESHPANDE AND ASSOCIATES
16, AG'S COLONY
HEBBAL
BANGALORE -560-024
E-mail: 2016aneesh2@gmail.com