



AREA OF STATEMENT:

TOTAL AREA OF SITE = 4341.8 Sq.Ft.

FIRST FLOOR AREA = 2028 Sq.Ft.

DEDUCTIONS FOR ROAD ACQUISITION = NIL

SCHEDULE OF OPENING:

- ARCHITECT IS NOT RESPONSIBLE FOR CONSTANT SUPERVISION OF WORK & FOR STRUCTURAL DESIGN & ITS SUPERVISION DURING EXECUTION OF STRUCTURAL WORK.
- THIS DRAWING AND DESIGN UNDER THE COPY RIGHT OF AR.KHANDERAO & SHOULD NOT BE USED IN PART AND FULL WITHOUT THE WRITTEN PERMISSION OF THE ARCHITECT
- M/S KHANDERAO VASTUSHILPI ARCHITECTURAL CONSULTANTS GULBARGA.

NOTE:

1. ANY DISCREPANCY IN DRAWING, DESIGN, SPECIFICATIONS & QUANTITIES, SHALL BE BROUGHT TO THE NOTICE OF THE ARCHITECT M/S KHANDERAO VASTUSHILPI ARCHITECTURAL CONSULTANTS GULBARGA BEFORE EXECUTION OF SAID ITEM.
2. CONTRACTOR TO CHECK AND VERIFY ALL DIMENSIONS BEFORE EXECUTION OF WORK AND ANY DISCREPANCY FOUND HAS TO BE REPORTED TO THE ARCHITECT.
3. THIS DRAWING SHALL BE READ IN CONJUNCTION WITH THE RELEVANT ARCHITECTURAL & STRUCTURAL DRAWINGS AND DESIGNS.
4. ALL LEVELS MARKS ON PLAN, SECTION AREA RELATED TO THE BASIC LEVEL.
5. ALL DIMENSIONS ARE FROM UNFINISHED TO UNFINISHED SURFACES OR CENTER OF COLUMN OR WALLS.

TITLE OF PROJECT: DATE - 24-06-2021

PROPOSED BUILDING PLAN OF KARNATAKA SOUHARDA PATTINA SAHAKARI NIYAMITA REGIONAL OFFICE @ KALABURAGI

TITLE OF DRAWING : ELECTRICAL LAYOUT

SIGNATURE OF ARCHITECT

DRAWN BY SHIVANI KATTI	DEALT BY B J K	CHECKED BY Ar.BJ.KHANDERAO
---------------------------	-------------------	-------------------------------

CONSULTANTS:
KHANDERAO VASTUSHILPI
ARCHITECTURAL CONSULTANTS
#5-7,1st G:PPT, P. TOMBRE COMPLEX, COURT ROAD,
GULBARGA
PH No: 9243 228411, 272798
e mail : khanderaovastushilpi@yahoo.co.in

SIGNATURE

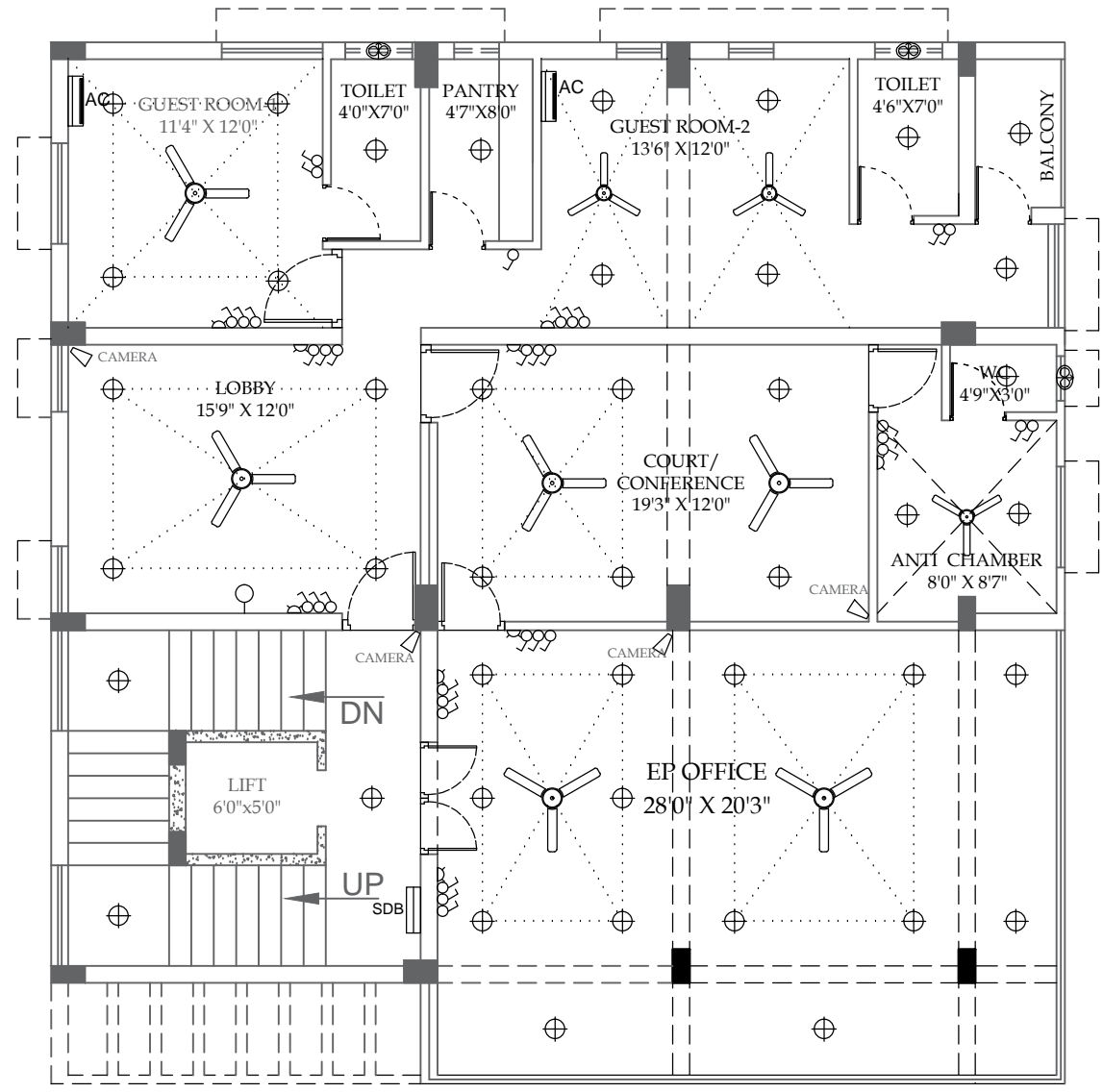

FIRST FLOOR PLAN

SYMBOLS	DESCRIPTION	MOUNTING HEIGHTS
	SUB-DISTRIBUTION BOARD	8'6"
	CEILING FAN	CEILING
	AIR CONDITIONER	8'6"
	ONE WAY SWITCH	4'6"
	TWO WAY SWITCH	2'6"
	6 AMPERE SOCKET	4'6"
	C.C.T.V.	CEILING
	16 AMPERE SOCKET	4'6"
	CC TV MONITOR	3'0"
	CEILING POINT	CEILING
	EXHAUST FAN	7'0"
	MAIN PANEL	8'6"