



AREA OF STATEMENT:

TOTAL AREA OF SITE = 4341.8 Sq.Ft.

CELLAR FLOOR AREA = 1731.8 Sq.Ft.

GROUND FLOOR AREA = 2028 Sq.Ft.

FIRST FLOOR AREA = 2028 Sq.Ft.

DEDUCTIONS FOR ROAD ACQUISITION = NIL

SCHEDULE OF OPENING:

- ARCHITECT IS NOT RESPONSIBLE FOR CONSTANT SUPERVISION OF WORK & FOR STRUCTURAL DESIGN & ITS SUPERVISION DURING EXECUTION OF STRUCTURAL WORK.
- THIS DRAWING AND DESIGN UNDER THE COPY RIGHT OF AR.KHANDERAO & SHOULD NOT BE USED IN PART AND FULL WITHOUT THE WRITTEN PERMISSION OF THE ARCHITECT
- M/S KHANDERAO VASTUSHILPI ARCHITECTURAL CONSULTANTS GULBARGA.

NOTE:

- ANY DISCREPANCY IN DRAWING, DESIGN, SPECIFICATIONS & QUANTITIES, SHALL BE BROUGHT TO THE NOTICE OF THE ARCHITECT M/S KHANDERAO VASTUSHILPI ARCHITECTURAL CONSULTANTS GULBARGA BEFORE EXECUTION OF SAID ITEM.
- CONTRACTOR TO CHECK AND VERIFY ALL DIMENSIONS BEFORE EXECUTION OF WORK AND ANY DISCREPANCY FOUND HAS TO BE REPORTED TO THE ARCHITECT.
- THIS DRAWING SHALL BE READ IN CONJUNCTION WITH THE RELEVANT ARCHITECTURAL & STRUCTURAL DRAWINGS AND DESIGNS.
- ALL LEVELS MARKS ON PLAN, SECTION AREA RELATED TO THE BASIC LEVEL.
- ALL DIMENSIONS ARE FROM UNFINISHED TO UNFINISHED SURFACES OR CENTER OF COLUMN OR WALLS.

TITLE OF PROJECT: DATE - 23-06-2021

PROPOSED BUILDING PLAN OF KARNATAKA SOUHARDA PATTINA SAHAKARI NIYAMITA REGIONAL OFFICE @ KALABURAGI

TITLE OF DRAWING : STAIRCASE DETAIL

SIGNATURE OF ARCHITECT

DRAWN BY SHIVANI KATTI	DEALT BY B J K	CHECKED BY Ar.B.J.KHANDERAO
---------------------------	-------------------	--------------------------------

CONSULTANTS:

KHANDERAO VASTUSHILPI
ARCHITECTURAL CONSULTANTS
#5-7,1st G.PPT, P. TOMBRE COMPLEX, COURT ROAD,
GULBARGA
PH No: 9243 228441, 272798
e mail : khandenovastushilpi@yahoo.co.in

SIGNATURE

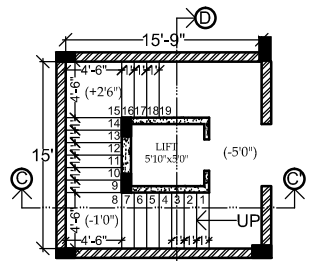

PLAN (CELLAR FLOOR)

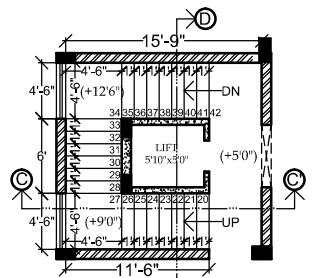

PLAN (GROUND FLOOR)

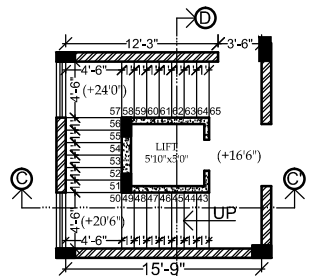

PLAN (FIRST FLOOR)

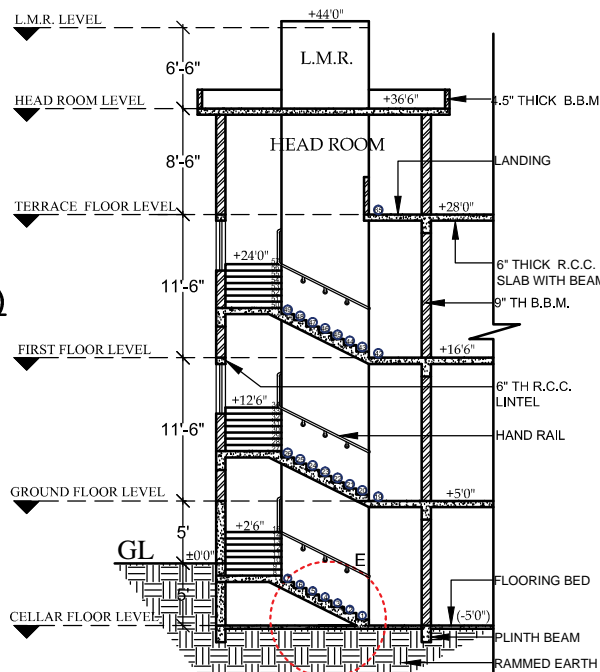

SECTION @ CC'

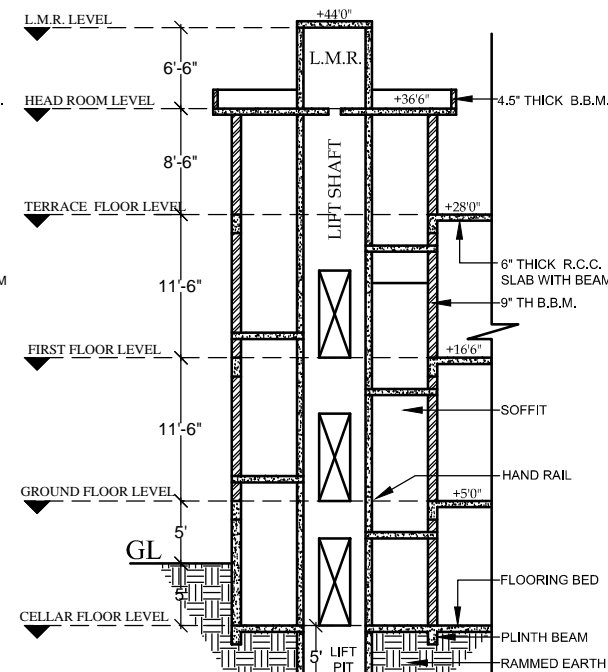

SECTION @ DD'

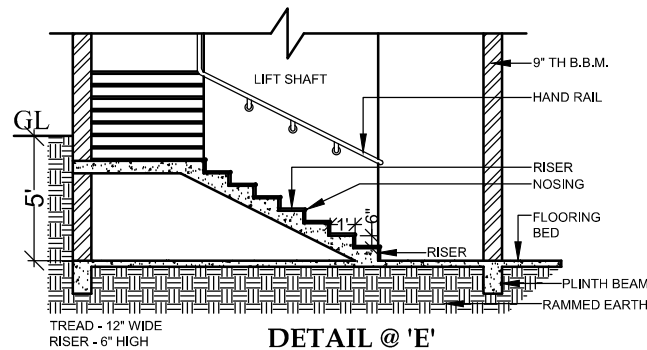

DETAIL @ 'E'