

MARGOSA ROAD

BASEMENT FLOOR PLAN

FOR TENDER PURPOSE ONLY

**CLIENT:**  
SOUHARDRA FEDERATION BANK

**TITLE:**  
BASEMENT FLOOR PLAN

**PROJECT:**  
PROPOSED BUILDING FOR SOUHARDRA FEDERATION BANK,  
AT MALLESHWARAM, BANGALORE.

PROJECT CONSULTANTS :  
ENSTRUCTURA CONSULTANTS (PVT) LTD.,  
#2054, 2nd MAIN, BCCHS LAYOUT,  
RAGHUVANAHALLI, OFF KANAKAPURA MAIN ROAD,  
BANGALORE 560 062. Ph.No. 09663329229  
E-mail : structures@enstructura.com



DEALT:  
BSL

DESIGNED:  
RAKESH

CHECKED:

APPROVED:

DATE:  
30.05.2018

DRG. NO:  
AR-01

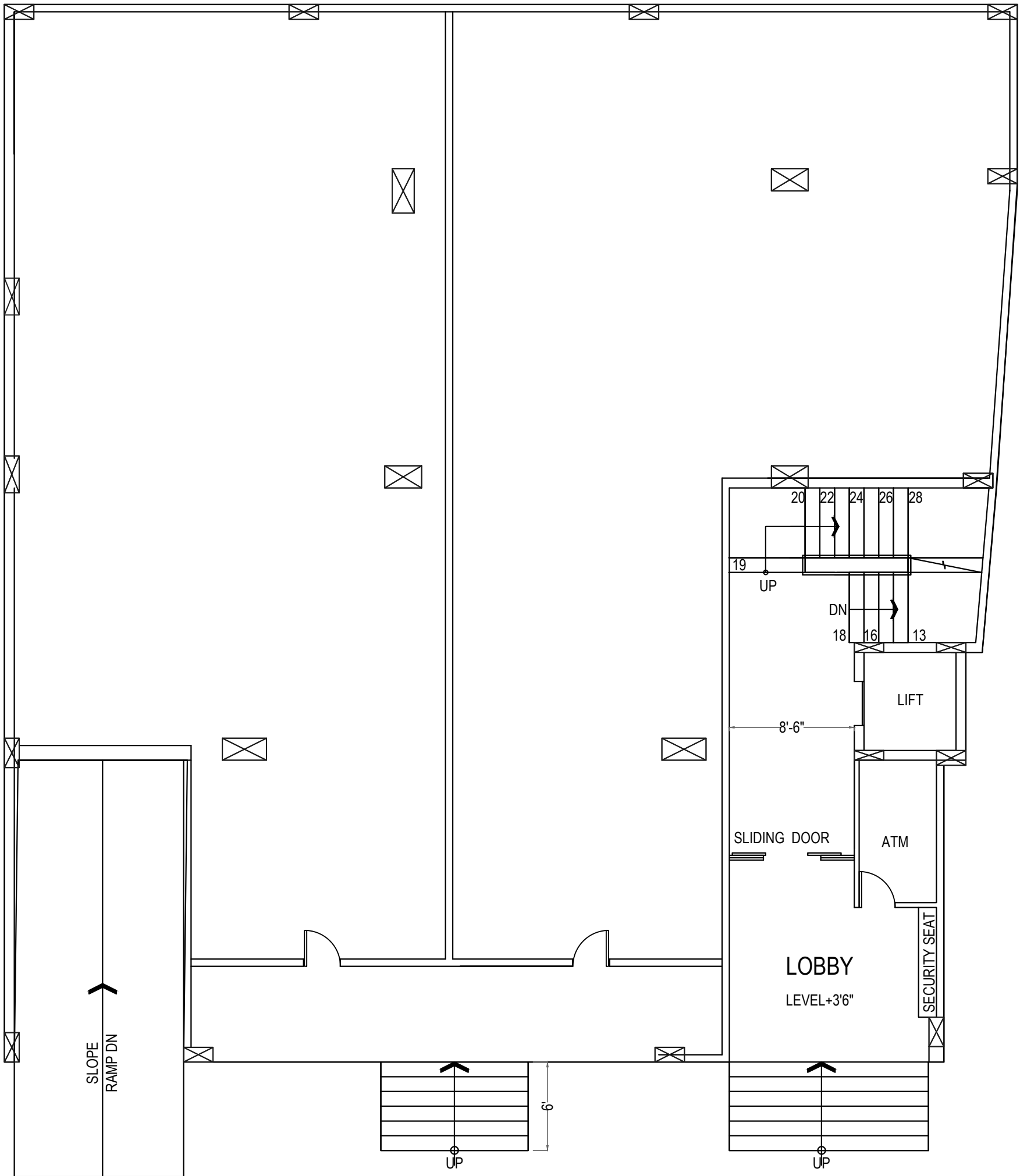
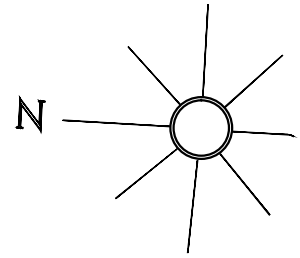

MARGOSA ROAD

GROUND FLOOR PLAN

FOR TENDER PURPOSE ONLY

<b>CLIENT:</b> SOUHARDRA FEDERATION BANK	<b>PROJECT:</b> PROPOSED BUILDING FOR SOUHARDRA FEDERATION BANK, AT MALLESHWARAM, BANGALORE.	<b>PROJECT CONSULTANTS :</b> ENSTRUCTURA CONSULTANTS (PVT) LTD., #2054, 2nd MAIN, BCCHS LAYOUT, RAGHUVANAHALLI, OFF KANAKAPURA MAIN ROAD, BANGALORE 560 062. Ph.No. 09663329229 E-mail : structures@enstrectura.com		<b>DEALT:</b> BSL	<b>CHECKED:</b>	<b>DATE:</b> 30.05.2018
<b>TITLE:</b> GROUND FLOOR PLAN				<b>DESIGNED:</b> RAKESH	<b>APPROVED:</b>	<b>DRG. NO:</b> AR-02

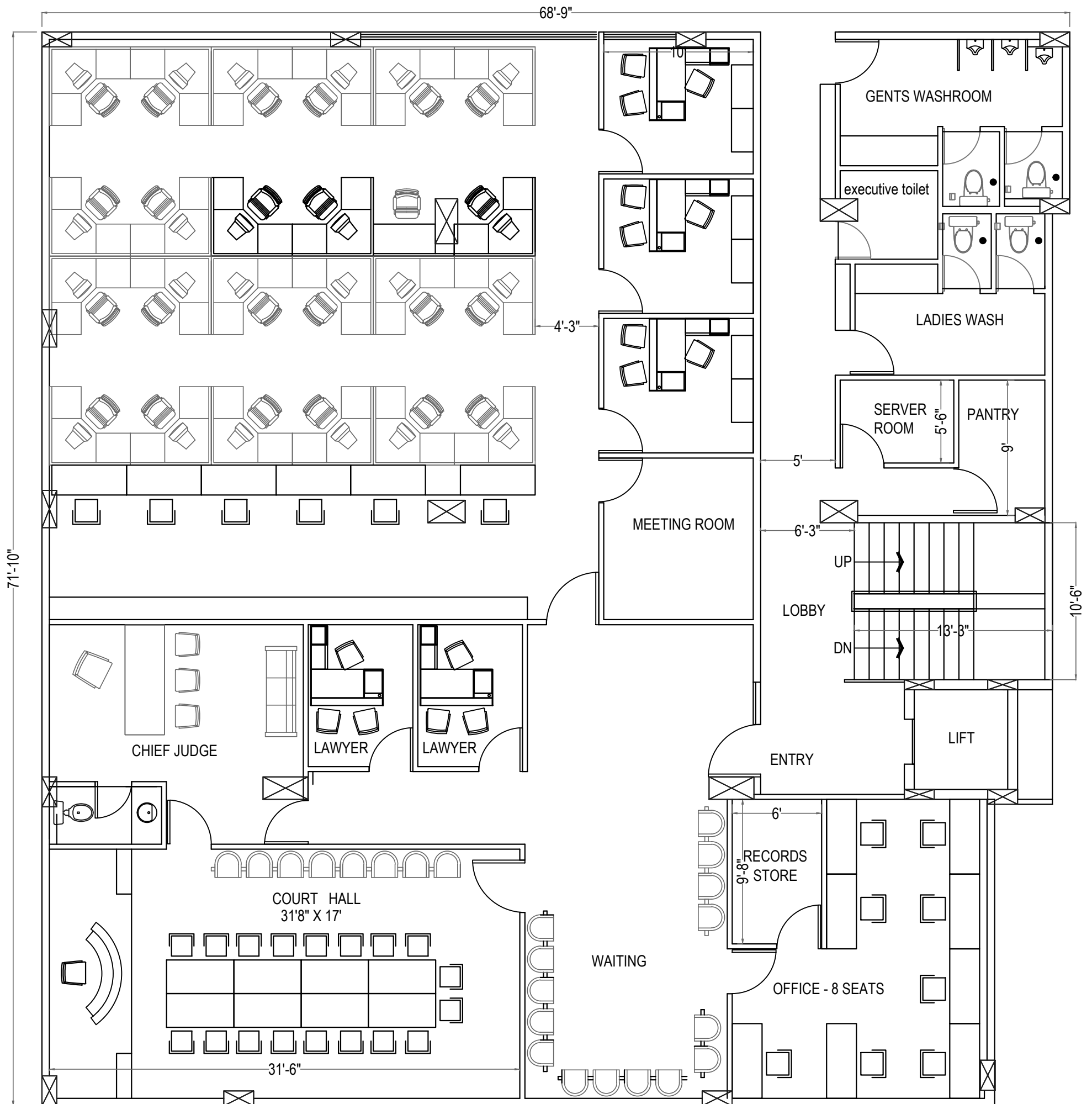
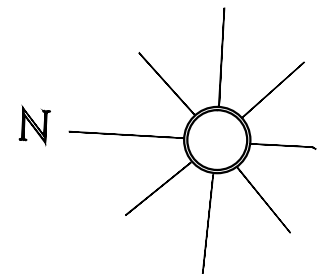

FIRST FLOOR PLAN

FOR TENDER PURPOSE ONLY

<b>CLIENT:</b> SOUHARDRA FEDERATION BANK <b>TITLE:</b> FIRST FLOOR PLAN	<b>PROJECT:</b> PROPOSED BUILDING FOR SOUHARDRA FEDERATION BANK, AT MALLESHWARAM, BANGALORE.	<b>PROJECT CONSULTANTS :</b> ENSTRUCTURA CONSULTANTS (PVT) LTD., #2054, 2nd MAIN, BCCHS LAYOUT, RAGHUVANAHALLI, OFF KANAKAPURA MAIN ROAD, BANGALORE 560 062. Ph.No. 09663329229 E-mail : structures@enstructura.com	 <b>DEALT:</b> BSL <b>DESIGNED:</b> RAKESH	<b>CHECKED:</b>  <b>APPROVED:</b>	<b>DATE:</b> 30.05.2018 <b>DRG. NO:</b> AR-03
--	--	--	---	---	--

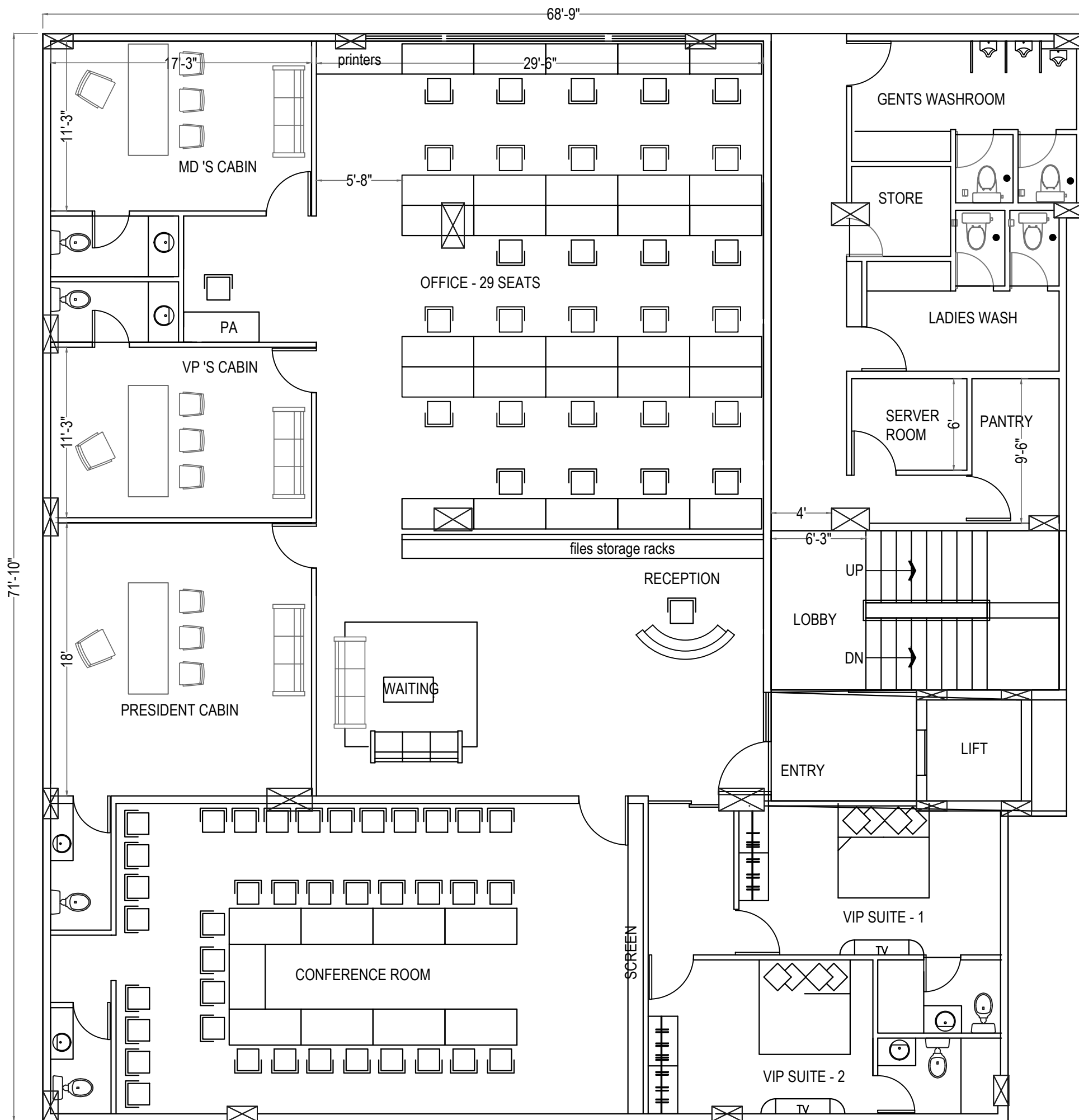
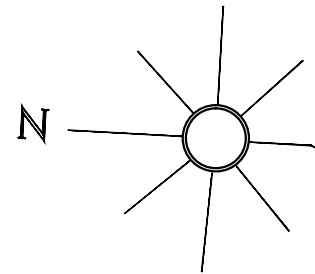

SECOND FLOOR PLAN

FOR TENDER PURPOSE ONLY

**CLIENT:**  
SOUHARDRA FEDERATION BANK

**TITLE:**  
SECOND FLOOR PLAN

**PROJECT:**  
PROPOSED BUILDING FOR SOUHARDRA FEDERATION BANK,  
AT MALLESHWARAM, BANGALORE.

**PROJECT CONSULTANTS :**  
ENSTRUCTURA CONSULTANTS (PVT) LTD.,  
#2054, 2nd MAIN, BCCHS LAYOUT,  
RAGHUVANAHALLI, OFF KANAKAPURA MAIN ROAD,  
BANGALORE 560 062. Ph.No. 09663329229  
E-mail : structures@enstructura.com



**DEALT:**  
BSL

**DESIGNED:**  
RAKESH

**CHECKED:**

**APPROVED:**

**DATE:**  
30.05.2018

**DRG. NO:**  
AR-04

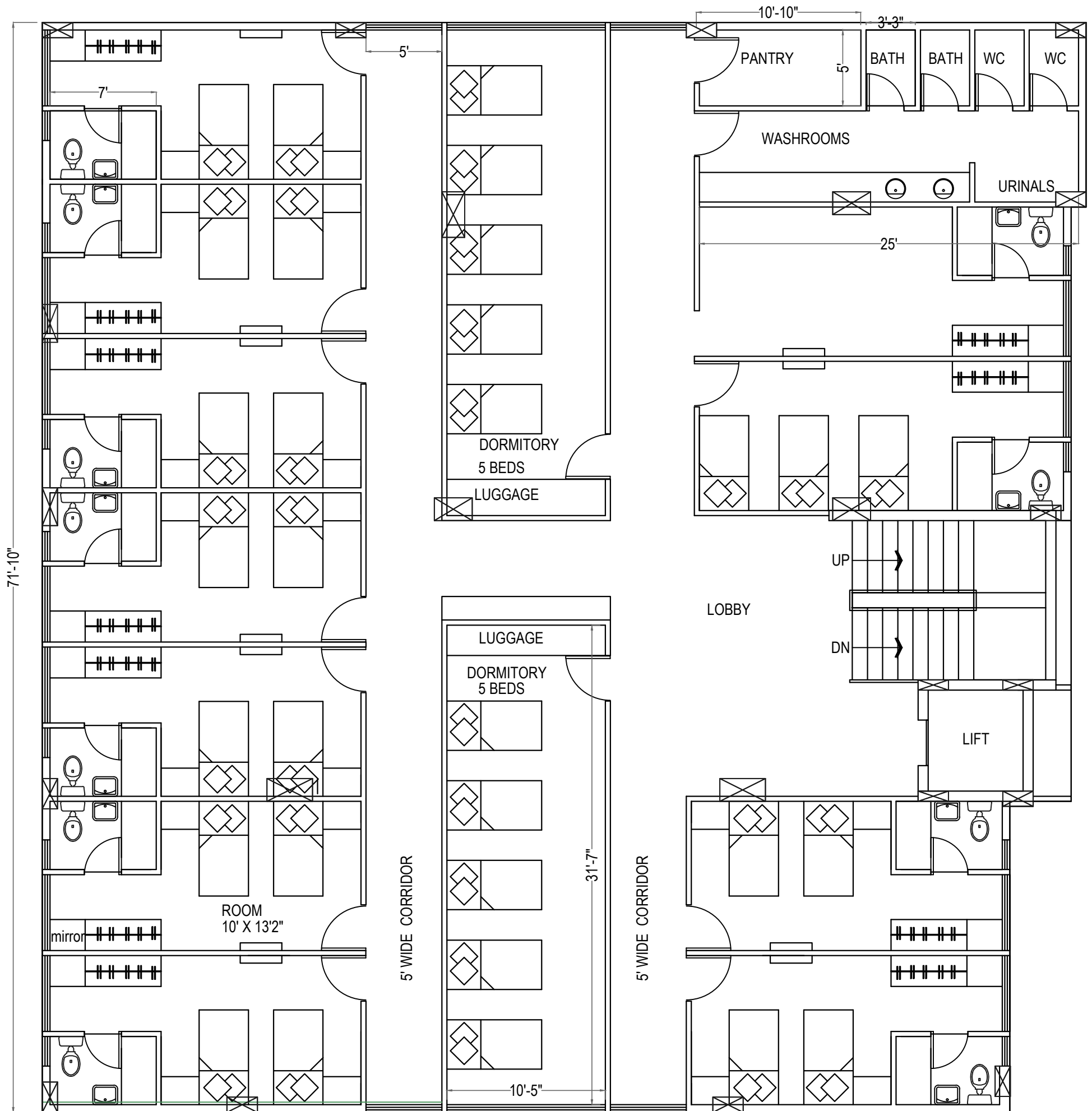
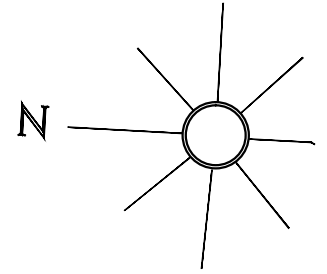

THIRD FLOOR PLAN

FOR TENDER PURPOSE ONLY

**CLIENT:**  
SOUHARDRA FEDERATION BANK

**TITLE:**  
THIRD FLOOR PLAN

**PROJECT:**  
PROPOSED BUILDING FOR SOUHARDRA FEDERATION BANK,  
AT MALLESHWARAM, BANGALORE.

PROJECT CONSULTANTS :  
ENSTRUCTURA CONSULTANTS (PVT) LTD.,  
#2054, 2nd MAIN, BCCHS LAYOUT,  
RAGHUVANAHALLI, OFF KANAKAPURA MAIN ROAD,  
BANGALORE 560 062. Ph.No. 09663329229  
E-mail : structures@enstructura.com



DEALT:  
BSL

DESIGNED:  
RAKESH

CHECKED:

APPROVED:

DATE:  
30.05.2018

DRG. NO:  
AR-05

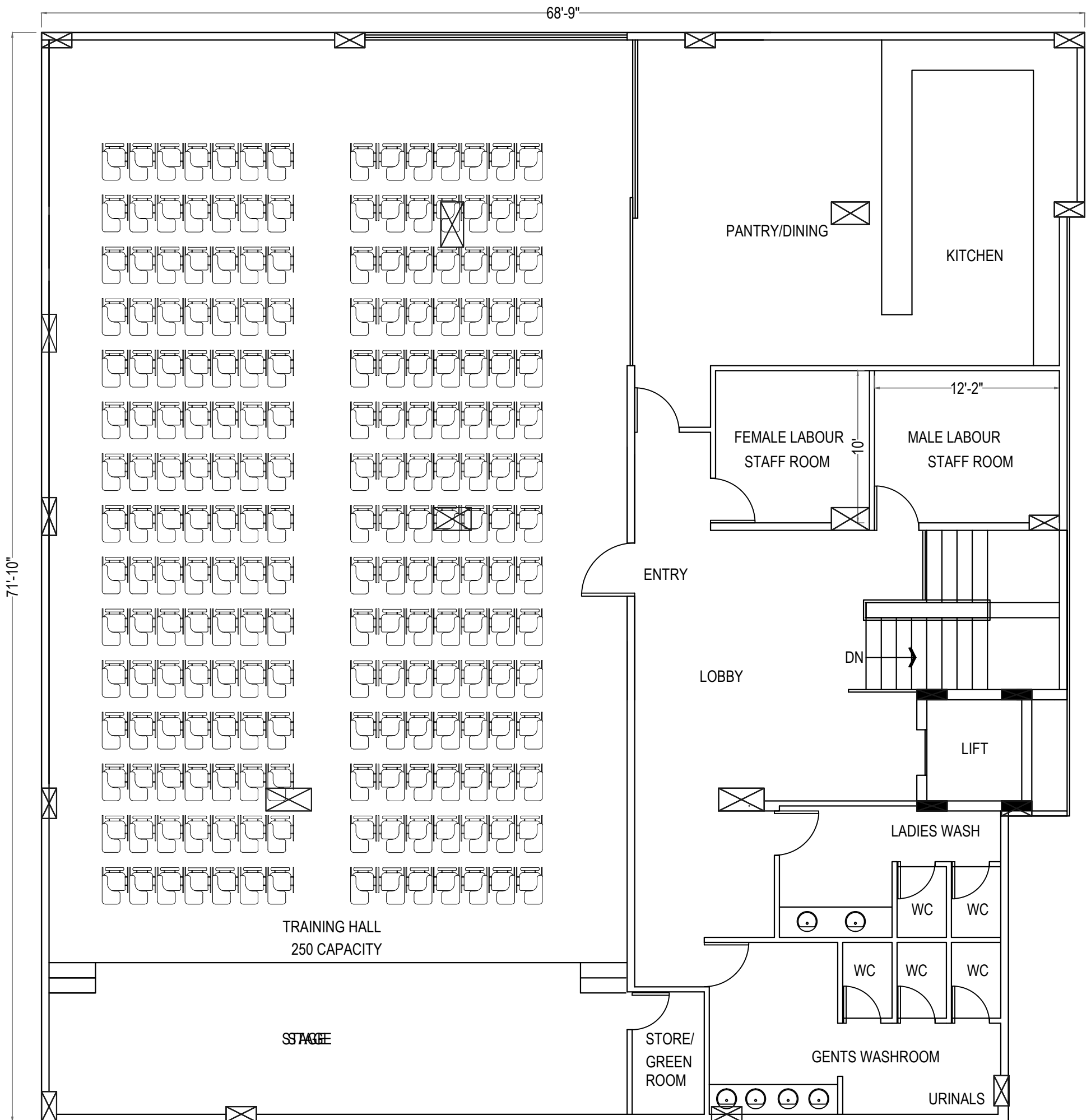
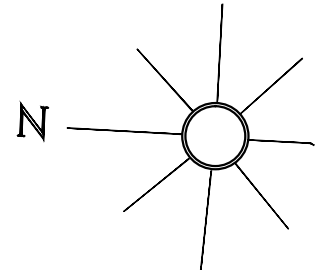

FOURTH FLOOR PLAN

FOR TENDER PURPOSE ONLY

<b>CLIENT:</b> SOUHARDRA FEDERATION BANK <b>TITLE:</b> FOURTH FLOOR PLAN	<b>PROJECT:</b> PROPOSED BUILDING FOR SOUHARDRA FEDERATION BANK, AT MALLESHWARAM, BANGALORE.	<b>PROJECT CONSULTANTS :</b> ENSTRUCTURA CONSULTANTS (PVT) LTD., #2054, 2nd MAIN, BCCHS LAYOUT, RAGHUVANAHALLI, OFF KANAKAPURA MAIN ROAD, BANGALORE 560 062. Ph.No. 09663329229 E-mail : structures@enstructura.com	 <b>DEALT:</b> BSL <b>DESIGNED:</b> RAKESH	<b>CHECKED:</b>  <b>APPROVED:</b>	<b>DATE:</b> 30.05.2018 <b>DRG. NO:</b> AR-06
---	--	--	---	---	--

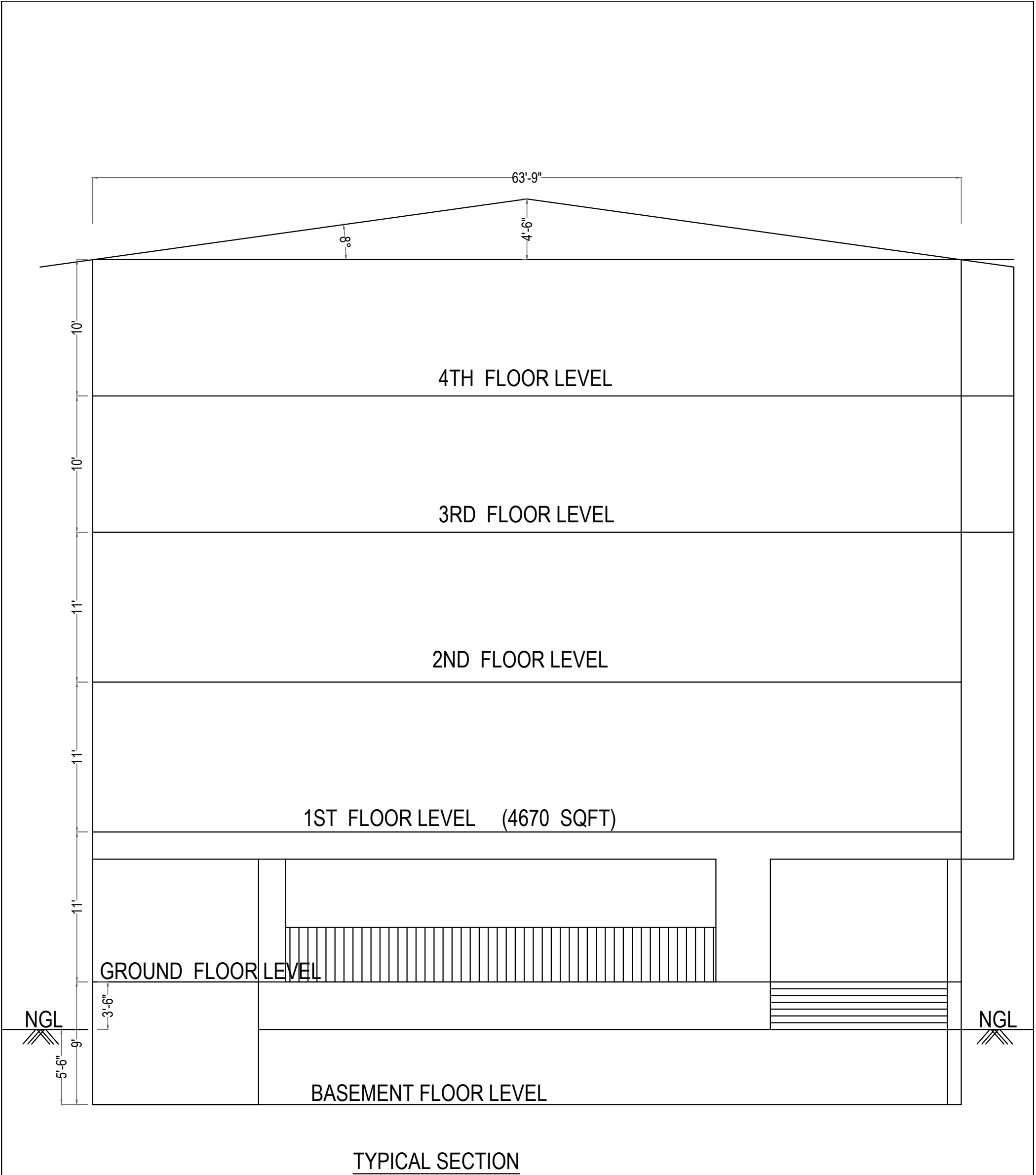

				FOR TENDER PURPOSE ONLY			
<b>CLIENT:</b> SOUHARDRA FEDERATION BANK	<b>PROJECT:</b> PROPOSED BUILDING FOR SOUHARDRA FEDERATION BANK, AT MALLESHWARAM, BANGALORE.		<b>PROJECT CONSULTANTS :</b> ENSTRUCTURA CONSULTANTS (PVT) LTD., #2054, 2nd MAIN, BCCHS LAYOUT, RAGHUVANAHALLI, OFF KANAKAPURA MAIN ROAD, BANGALORE 560 062. Ph.No. 09663329229 E-mail : structures@enstrectura.com		<b>DEALT:</b> BSL	<b>CHECKED:</b>	<b>DATE:</b> 30.05.2018
<b>TITLE:</b> TYPICAL SECTIONAL DETAIL					<b>DESIGNED:</b> RAKESH	<b>APPROVED:</b>	<b>DRG. NO:</b> AR-07

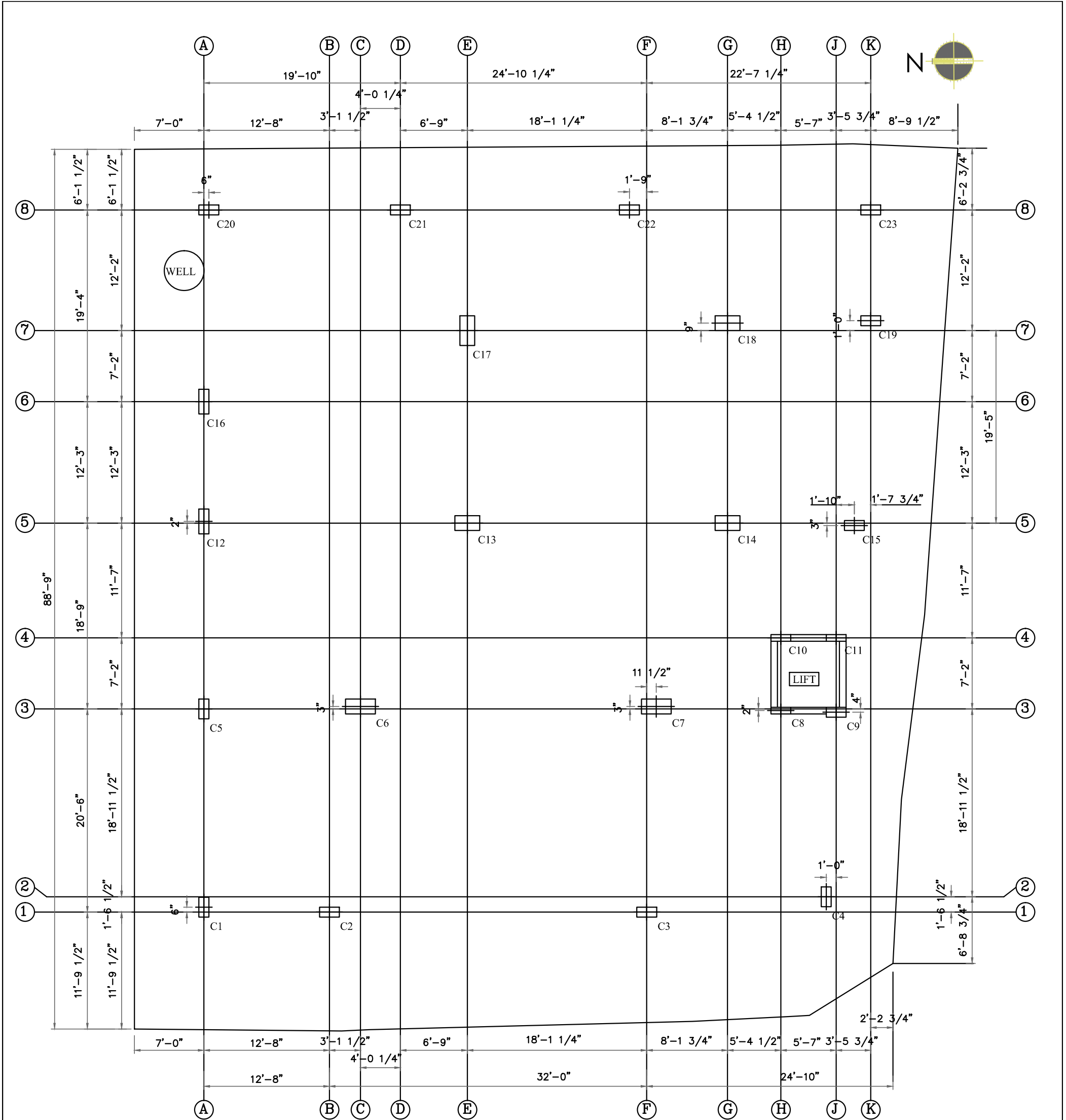

COLUMN SIZES:

- 8" x 24" - C8, C10, C11
- 12" x 24" - C1, C4, C5, C15, C16, C19, C20, C21, C22, C23
- 12" x 30" - C2, C3, C9, C12
- 18" x 30" - C13, C14, C18
- 18" x 36" - C6, C7, C17

CENTERLINE OF COLUMNS

EXCAVATION FOR FOOTING SHALL BE 7'-0" DEPTH FROM BASEMENT FLOOR LEVEL  
EXCAVATION FOR LIFT FOOTING SHALL BE 10'-0" DEPTH FROM BASEMENT FLOOR LEVEL

FOR TENDER PURPOSE ONLY

CLIENT: SOUHARDRA FEDERATION BANK	PROJECT: PROPOSED BUILDING FOR SOUHARDRA FEDERATION BANK, AT MALLESHWARAM, BANGALORE.	PROJECT CONSULTANTS : ENSTRUCTURA CONSULTANTS (PVT) LTD., #2054, 2nd MAIN, BCCHS LAYOUT, RAGHUVANAHALLI, OFF KANAKAPURA MAIN ROAD, BANGALORE 560 062. Ph.No. 09663329229 E-mail : structures@enstructura.com	DEALT: BSL	CHECKED:	DATE: 30.05.2018
TITLE: LAYOUT OF COLUMNS			DESIGNED: RAKESH	APPROVED:	DRG. NO: ST-01

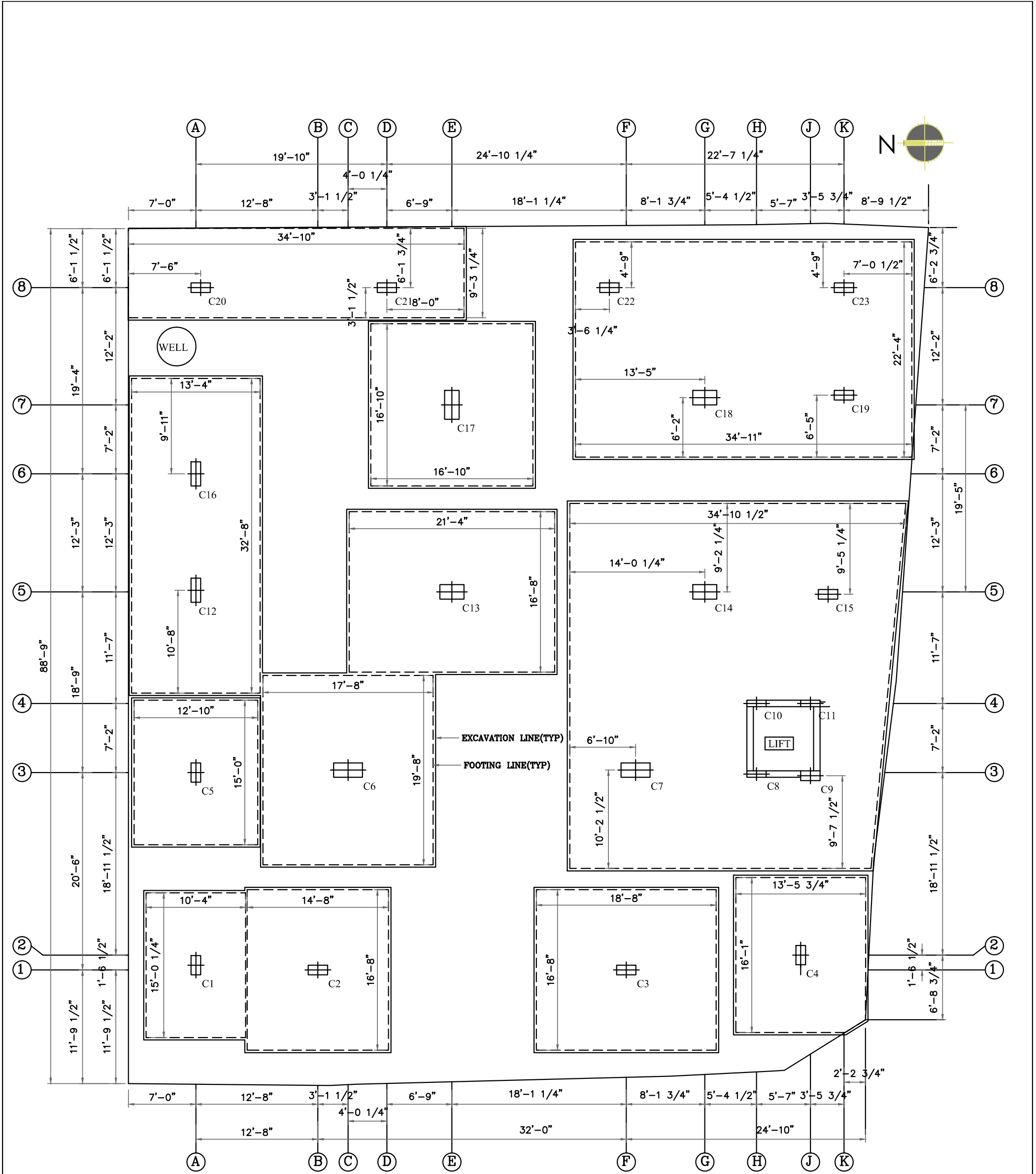

LAYOUT OF COLUMN FOOTING/EXCAVATION

LIFT FOOTING EXCAVATION SHALL BE 10'-0" BELOW FROM BASEMENT FLOOR LEVEL

FOR TENDER PURPOSE ONLY

CLIENT: SOUHARDRA FEDERATION BANK	PROJECT: PROPOSED BUILDING FOR SOUHARDRA FEDERATION BANK, AT MALLESHWARAM, BANGALORE.	PROJECT CONSULTANTS : ENSTRUCTURA CONSULTANTS (PVT) LTD., #2054, 2nd MAIN, BCCHS LAYOUT, RAGHUVANAHALLI, OFF KANAKAPURA MAIN ROAD, BANGALORE 560 062. Ph.No. 09663329229 E-mail : structures@enstructura.com	DEALT: BSL	CHECKED:	DATE: 30.05.2018
TITLE: LAYOUT OF COLUMNS & FOOTINGS			DESIGNED: RAKESH	APPROVED:	DRG. NO: ST-02

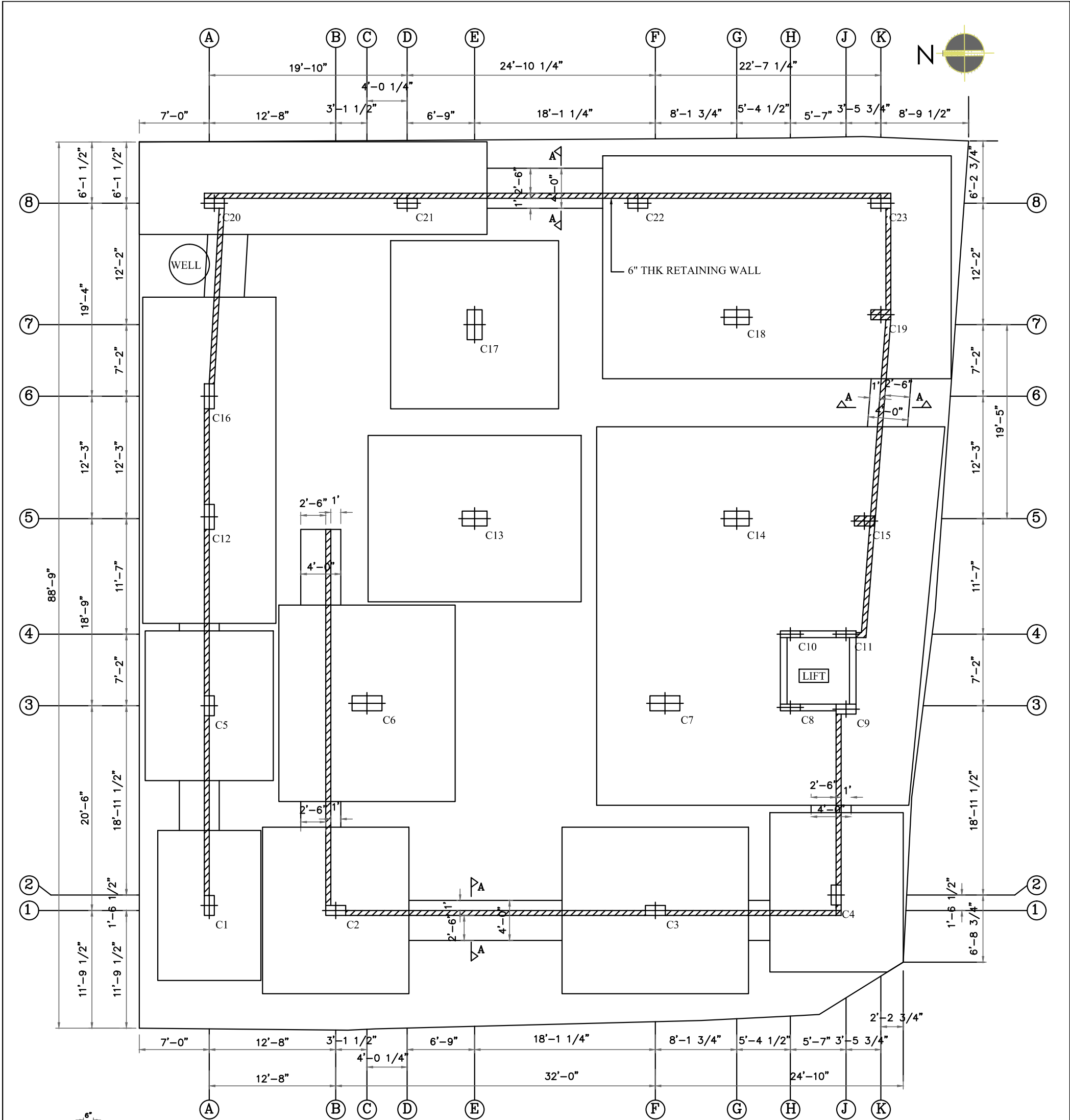

LAYOUT OF COLUMNS & RETAINING WALL

EXCAVATION FOR FOOTING SHALL BE 7'-0" DEPTH FROM BASEMENT FLOOR LEVEL  
EXCAVATION FOR LIFT FOOTING SHALL BE 10'-0" DEPTH FROM BASEMENT FLOOR LEVEL

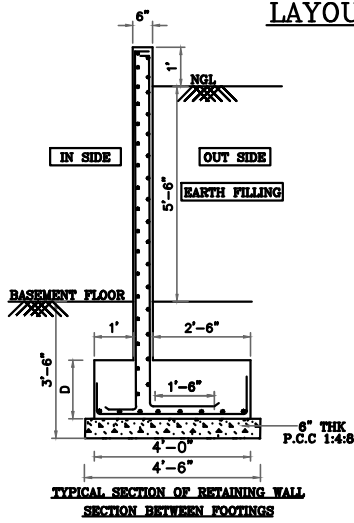
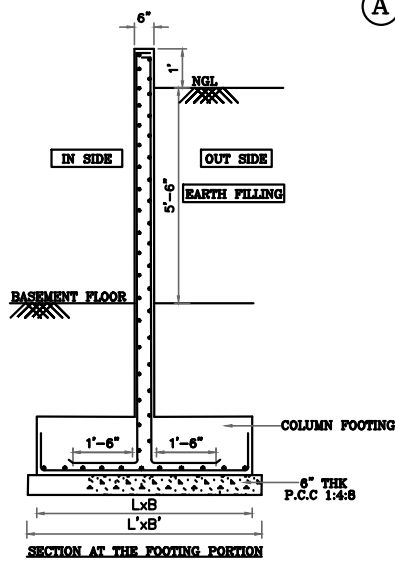

FOR TENDER PURPOSE ONLY

CLIENT: SOUHARDRA FEDERATION BANK	PROJECT: PROPOSED BUILDING FOR SOUHARDRA FEDERATION BANK, AT MALLESHWARAM, BANGALORE.	PROJECT CONSULTANTS : ENSTRUCTURA CONSULTANTS (PVT) LTD., #2054, 2nd MAIN, BCCHS LAYOUT, RAGHUVANAHALLI, OFF KANAKAPURA MAIN ROAD, BANGALORE 560 062. Ph.No. 09663329229 E-mail : structures@enstructura.com	DEALT: BSL	CHECKED:	DATE: 30.05.2018
TITLE: LAYOUT OF RETAINING WALL			DESIGNED: RAKESH	APPROVED:	DRG. NO: ST-04

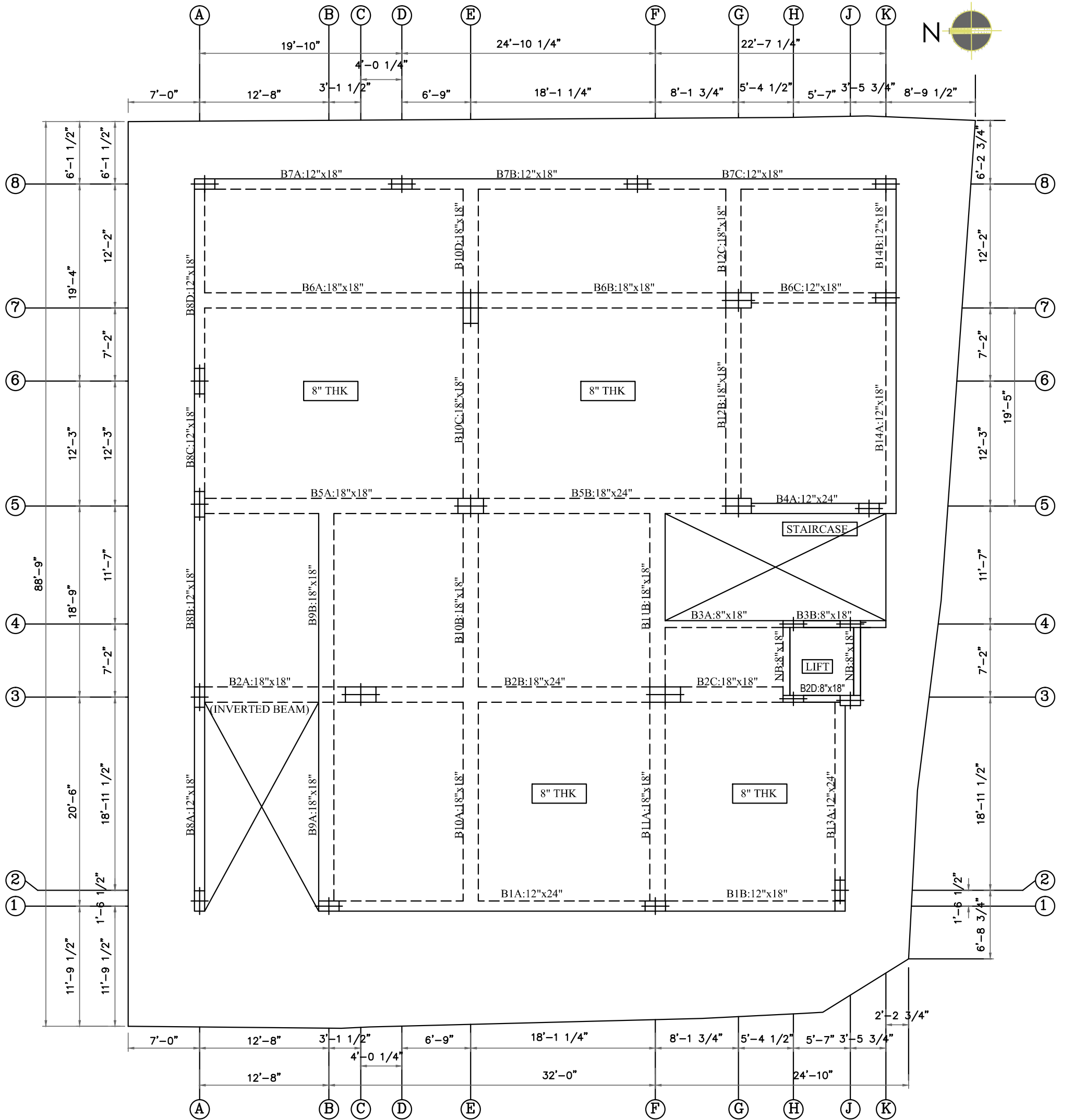

LAYOUT OF BEAMS AT GROUND FLOOR LEVEL  
ALL SLABS ARE 6" THK UNLESS OTHERWISE MENTIONED

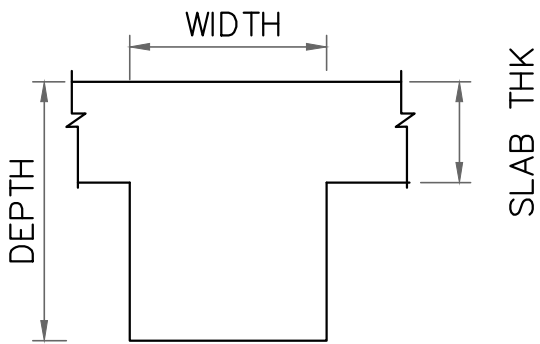

TYP. C/S OF BEAM

FOR TENDER PURPOSE ONLY

CLIENT: SOUHARDRA FEDERATION BANK	PROJECT: PROPOSED BUILDING FOR SOUHARDRA FEDERATION BANK, AT MALLESHWARAM, BANGALORE.	PROJECT CONSULTANTS : ENSTRUCTURA CONSULTANTS (PVT) LTD., #2054, 2nd MAIN, BCCHS LAYOUT, RAGHUVANAHALLI, OFF KANAKAPURA MAIN ROAD, BANGALORE 560 062. Ph.No. 09663329229 E-mail : structures@enstructura.com	DEALT: BSL	CHECKED:	DATE: 30.05.2018
TITLE: LAYOUT OF BEAMS AT GROUND FLOOR LEVEL			DESIGNED: RAKESH	APPROVED:	DRG. NO: ST-06

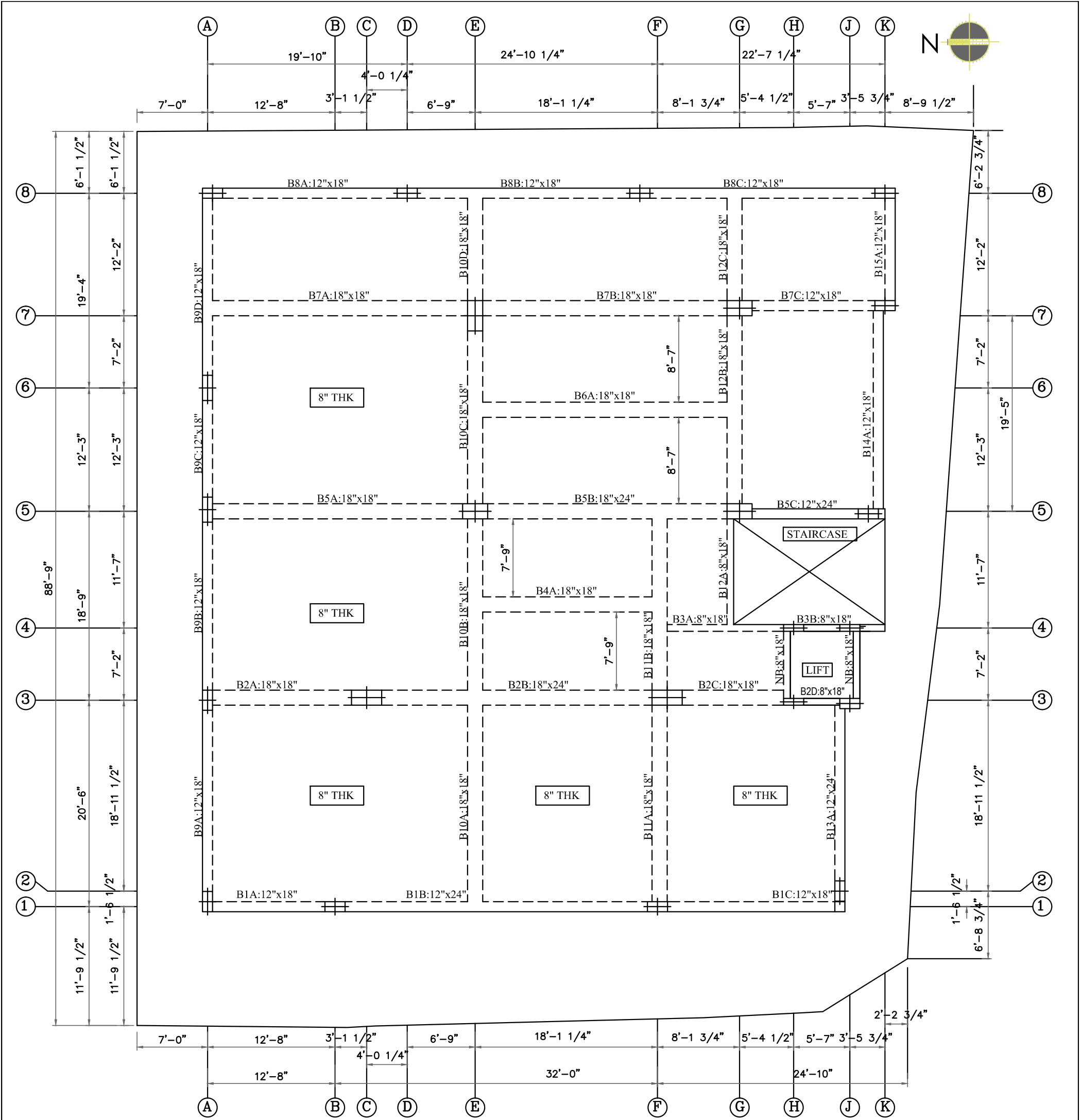

LAYOUT OF BEAMS AT FIRST, SECOND & THIRD FLOOR LEVEL  
ALL SLABS ARE 6" THK UNLESS OTHERWISE MENTIONED

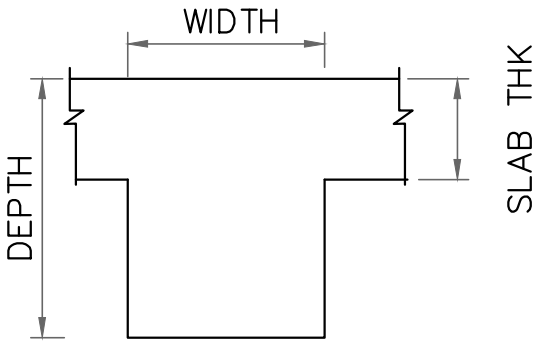

TYP. C/S OF BEAM

FOR TENDER PURPOSE ONLY

<b>CLIENT:</b> SOUHARDRA FEDERATION BANK <b>TITLE:</b> LAYOUT OF BEAMS AT 1st, 2nd & 3rd FLOOR LEVEL	<b>PROJECT:</b> PROPOSED BUILDING FOR SOUHARDRA FEDERATION BANK, AT MALLESHWARAM, BANGALORE.	<b>PROJECT CONSULTANTS :</b> ENSTRUCTURA CONSULTANTS (PVT) LTD., #2054, 2nd MAIN, BCCHS LAYOUT, RAGHUVANAHALLI, OFF KANAKAPURA MAIN ROAD, BANGALORE 560 062. Ph.No. 09663329229 E-mail : structures@enstrectura.com	 <b>DEALT:</b> BSL <b>DESIGNED:</b> RAKESH	<b>CHECKED:</b>  <b>APPROVED:</b>	<b>DATE:</b> 30.05.2018 <b>DRG. NO:</b> ST-09
---	--	--	---	---	--

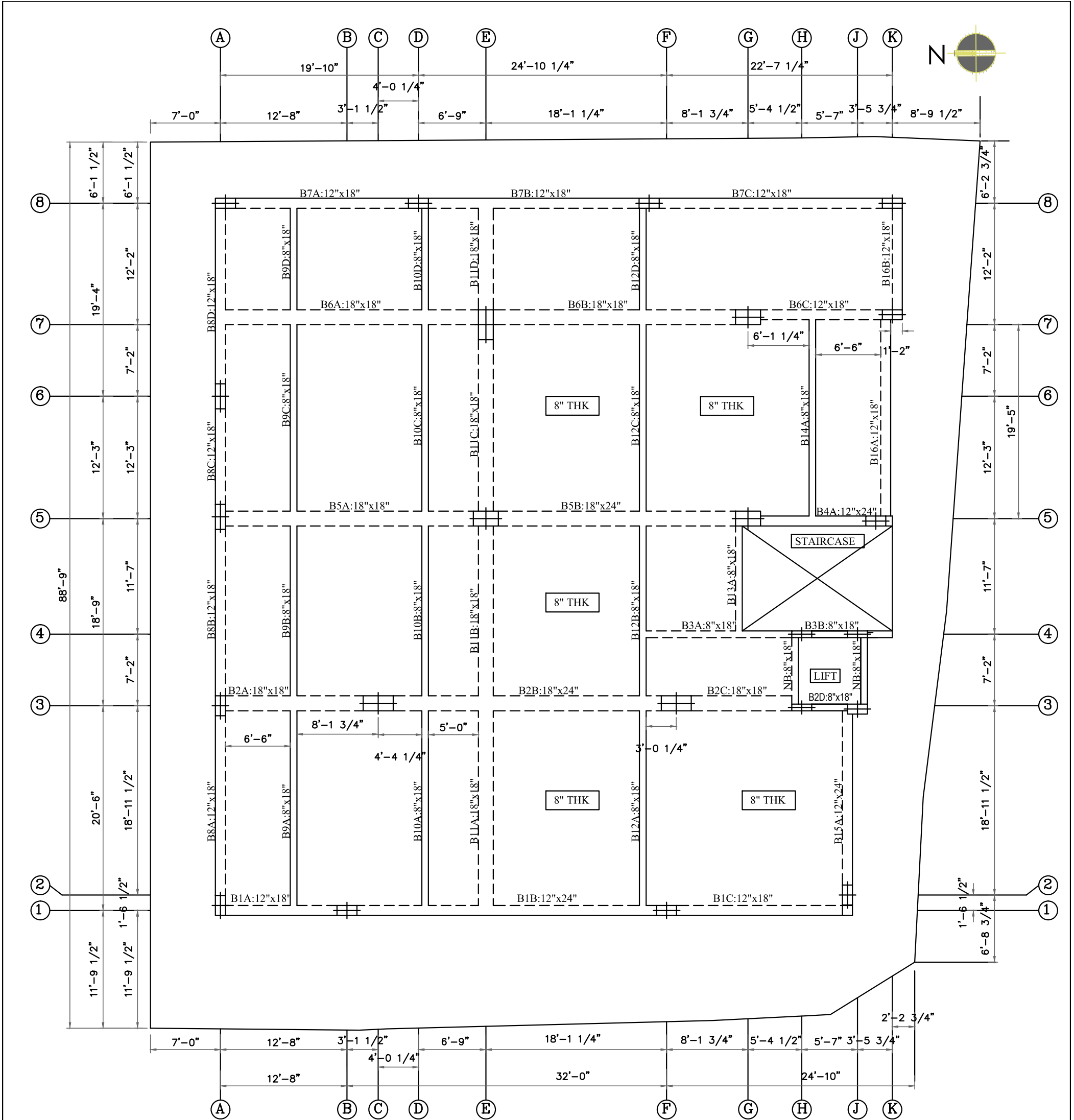

LAYOUT OF BEAMS AT FOURTH FLOOR LEVEL  
ALL SLABS ARE 6" THK UNLESS OTHERWISE MENTIONED

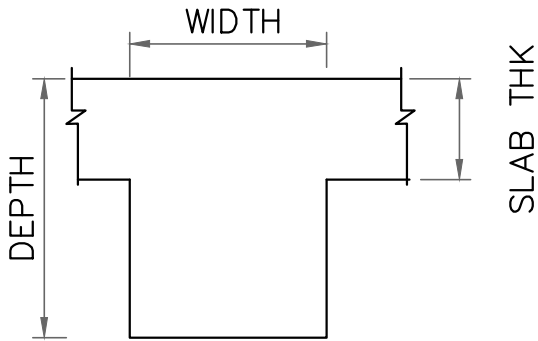

TYP. C/S OF BEAM

FOR TENDER PURPOSE ONLY

CLIENT: SOUHARDRA FEDERATION BANK	PROJECT: PROPOSED BUILDING FOR SOUHARDRA FEDERATION BANK, AT MALLESHWARAM, BANGALORE.	PROJECT CONSULTANTS : ENSTRUCTURA CONSULTANTS (PVT) LTD., #2054, 2nd MAIN, BCCHS LAYOUT, RAGHUVANAHALLI, OFF KANAKAPURA MAIN ROAD, BANGALORE 560 062. Ph.No. 09663329229 E-mail : structures@enstructura.com	DEALT: BSL	CHECKED:	DATE: 30.05.2018
TITLE: LAYOUT OF BEAMS AT 4th FLOOR LEVEL			DESIGNED: RAKESH	APPROVED:	DRG. NO: ST-12

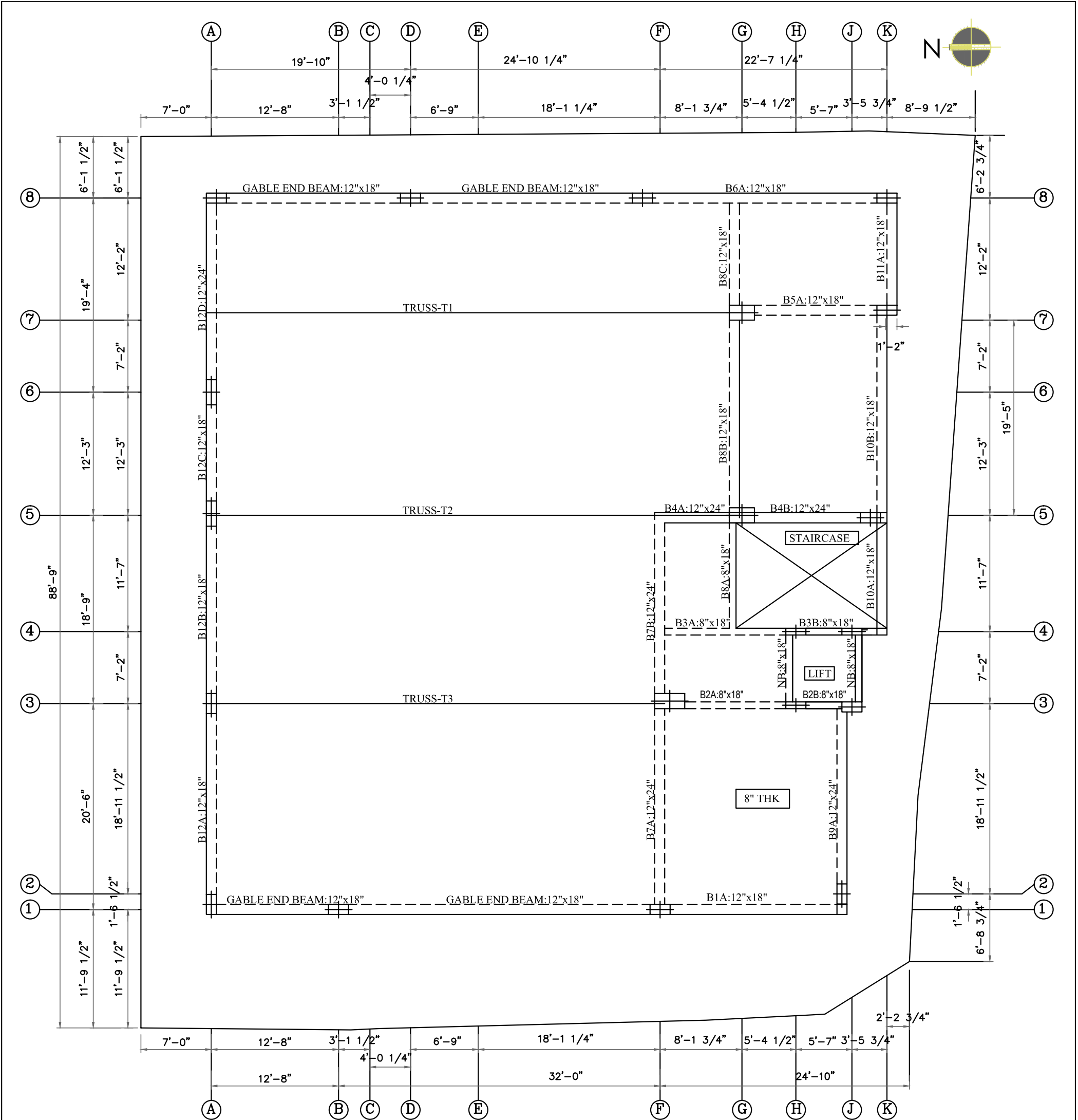

LAYOUT OF BEAMS AT TRUSS BOTTOM LEVEL AND TRUSS LAYOUT  
ALL SLABS ARE 6" THK UNLESS OTHERWISE MENTIONED

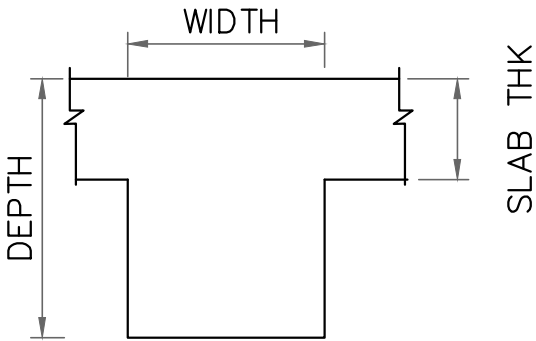

TYP. C/S OF BEAM

FOR TENDER PURPOSE ONLY

CLIENT: SOUHARDRA FEDERATION BANK	PROJECT: PROPOSED BUILDING FOR SOUHARDRA FEDERATION BANK, AT MALLESHWARAM, BANGALORE.	PROJECT CONSULTANTS : ENSTRUCTURA CONSULTANTS (PVT) LTD., #2054, 2nd MAIN, BCCHS LAYOUT, RAGHUVANAHALLI, OFF KANAKAPURA MAIN ROAD, BANGALORE 560 062. Ph.No. 09663329229 E-mail : structures@enstructura.com	DEALT: BSL	CHECKED:	DATE: 30.05.2018
TITLE: LAYOUT OF TRUSS & BEAMS AT TRUSS BOT. LEVEL			DESIGNED: RAKESH	APPROVED:	DRG. NO: ST-15

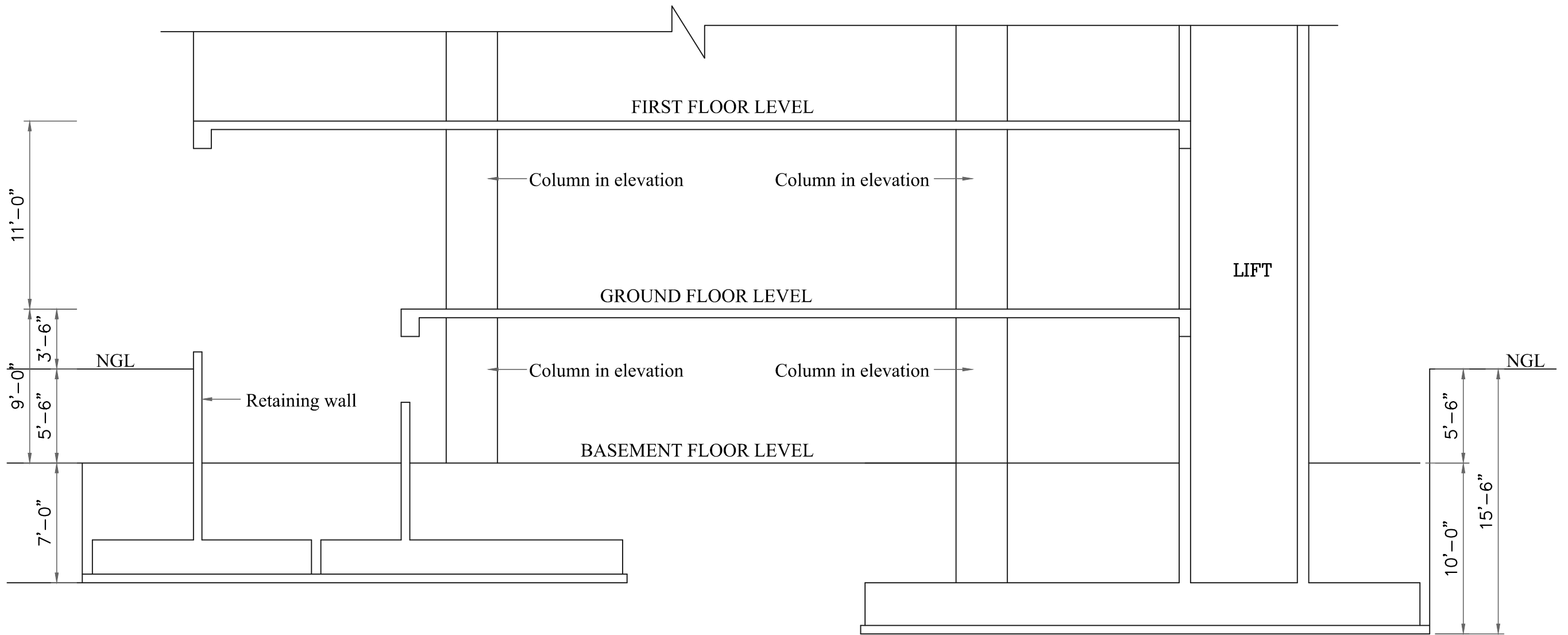

TYPICAL SECTION

FOR TENDER PURPOSE ONLY

CLIENT:  
SOUHARDRA FEDERATION BANK

TITLE:  
TYPICAL SECTIONAL DETAILS

PROJECT:  
PROPOSED BUILDING FOR SOUHARDRA FEDERATION BANK,  
AT MALLESHWARAM, BANGALORE.

PROJECT CONSULTANTS :  
ENSTRUCTURA CONSULTANTS (PVT) LTD.,  
#2054, 2nd MAIN, BCCHS LAYOUT,  
RAGHUVANAHALLI, OFF KANAKAPURA MAIN ROAD,  
BANGALORE 560 062. Ph.No. 09663329229  
E-mail : structures@enstrectura.com

DEALT:  
BSL

DESIGNED:  
RAKESH

CHECKED:

APPROVED:

DATE:  
30.05.2018

DRG. NO:  
ST-18